NEW CASTLE NEWS

SEVENTY-FIRST YEAR—No. 139 | NEWS PHONES—4000 | NEW CASTLE, PA., WEDNESDAY, JULY 11, 1951—24 PAGES | NEWS PHONES—4000 | FIVE CENTS A COPY

MAKING PROGRESS AT TRUCE PARLEY

"Armistice Nearer Than It Was 24 Hours Ago"

Hopes For Quick Cease-Fire In Korea Blasted

Such Is Opinion Of Top Washington Officials Is Report

By JOHN A. REICHMANN
(I. N. S. Staff Correspondent)

WASHINGTON, July 11.—Top Washington officials indicated today that the Communist five-point armistice program has blasted Allied hopes for a quick cease-fire in Korea.

These officials pointed out that while the Red proposals for an immediate cease-fire do in some respects parallel the United Nations plan, there are some glaring differences.

The Communist suggestions for a cease-fire and the exchange of prisoners were said not to differ greatly from the views of the UN top command.

Red Proposals

However, the Reds may have put a big stumbling block in the path of a quick cease-fire when they proposed:

1. The withdrawal of foreign troops in shortest possible time.

2. The restoration of civil administrations in Korea to prewar status.

3. A demilitarized zone six miles north and six miles south of the 38th Parallel.

These points met with immediate resistance among the 17 UN nations fighting in Korea.

Moreover, it was pointed out that some of the proposals made public by radio Moscow were political—not military—in nature.

The UN members take the stand that they are willing to discuss the political questions—but only after a military agreement has been reached with the North Korean Communists and the Chinese Reds.

Extensive Discussion

Even though both the Reds and the UN nations desire a dimilitar-

(Continued on Page Two)

Pa Newc Observes

Old city building at East and Washington streets is undergoing a face lifting. Front of the building is being remodelled.

* * *

Two weeks from today and the candidates will know all about their fate at the hands of the voters. It will be the day after the primary election.

* * *

Pa Newc noticed the first wheat harvesting in progress this season on a farm near Leesburg, yesterday. The wheat was being cut in the old fashioned way, not by use of the modern combine.

* * *

Pa Newc heard more than one sigh of nostalgia, or longing perhaps, when the Centennial Train of the Erie Railroad pulled out of the station Tuesday night.

* * *

It will probably not be long before homegrown roasting ears will be on the market. Note several fields where ears are already forming on the cornstalks.

* * *

Pa Newc noticed the only evidence that there ever was a building at 205-207 East North street is the rubble. Bricks, dirt, odds and ends of wood are scattered over the area.

* * *

With "Old Timer's" day in mind, Pa Newc wonders if the stores in New Castle will put in some window displays of pictures and articles of the eras past for the younger generation to see. "Old Timer's" day is Wednesday, August 15.

* * *

Mrs. James Blackwood, of the Wilmington road, reports to Pa Newc, a strange incident concerning a swarm of bees. The Blackwood's, who reside on the Old

(Continued on Page Two)

Daily Weather Report

WEATHER FORECAST

Rather cloudy with a few scattered thunder showers tonight and tomorrow. Low tonight, 65 to 70. Moderate temperatures tomorrow.

United States weather statistics for the 24-hour period ending at 9 a.m. today:

Maximum temperature, 86.
Minimum temperature, 68.
Precipitation, traces.
River stage, 5.4 feet.

Statistics for the same date a year ago, follow:

Maximum temperature, 69.
Minimum temperature, 62.
Precipitation, .14 inches.

Shriners On Parade

—Acme Telephoto

NEW YORK—Thousands of Shriners march down 5th avenue during the parade opening the 77th annual convention of the Mystic Shrine.

Coalition In Command In Action On Controls Bills

By RAYMOND WILCOVE
(I. N. S. Staff Correspondent)

WASHINGTON, July 11 — Administration forces seeking to strengthen economic controls legislation appeared today to be losing command of the House to a GOP-Southern Democratic coalition.

Representatives from farm-cattle areas seemed to be firmly in the saddle in the wake of a test of strength which left administration supporters highly pessimistic over the final outcome.

The coalition victory came on the adoption of a ban against livestock slaughtering quotas which administration forces claim will encourage black market operations.

This development appeared to foreshadow another cattle-farm

(Continued on Page Two)

Budget Battle Is Continued In Legislature

By ED HAUCK
(I. N. S. Staff Correspondent)

HARRISBURG, July 11.—The battle of the budget rolled on unabated today with lawmakers striving to clear the logjam of other important pieces of legislation.

The legislature will recess today after a routine meeting.

Senate Republicans, who are charged with the responsibility of cracking the deadlocked fiscal impasse, caucused again late last night after an earlier four-hour session in an effort to find a solution.

The net result—nothing definite.

Substitute Plan

Sen. James R. Berger (R) Potter, caucus chairman, sad a loosely-connected tax plan which some members of the upper chamber advanced as a substitute for the flat income tax was discussed at length.

"We expanded, reduced and looked at the problem from many angles," said Berger, "but haven't arrived on a decision."

He said, when the caucus ended near midnight, that other meetings will have to be held before a joint session with the house select committee can be planned.

There is growing sentiment, it

(Continued on Page Two)

Old Timers Day Here August 15

Annual Old Timers Day will be held Wednesday, August 15, at Cascade Park, it is announced.

This day, designed for the old-timers of New Castle and vicinity, has been an annual event in the community for more than 40 years.

Many school reunions are being held during the same week in order that persons from out of town may attend both their school reunions and Old Timers Day.

Committee in charge of this year's program hopes to make this year's get-to-gether one of the finest in the history of the event.

New School To Be Dedicated Sunday, July 15

Plans Announced For Dedication Of St. Vitus School

Dedication and blessing of the new St. Vitus parochial school will take place on Sunday, July 15, at 3 p. m.

The Most Rev. John Francis Dearden, D. D., Bishop of the Pittsburgh Diocese, will officiate at the ceremonies as celebrant.

Officers who will assist Bishop Dearden consist of members of the clergy, all former members of St. Vitus parish. Rev. Fr. Nicholas Biondi, pastor of the Regina Coeli church, Pittsburgh, will be the deacon. Rev. Fr. Joseph A. Mas-

(Continued on Page Two)

Bulletins Of News Of Day

PITTSBURGH, July 11.—(INS) — Pittsburgh district commuters who use the Baltimore & Ohio or the Pennsylvania or the Pittsburgh & Lake Erie Railroads are going to pay higher fares starting Aug. 10 unless the State Public Utility Commission intervenes.

NEW YORK, July 11.—(INS)—Bread will be back on grocer's shelves tomorrow in the New York area as a result of a settlement of a ten-day strike of 4,000 AFL bakery drivers against 16 major firms.

HOLLYWOOD, July 11.—(INS)—Dr. Peter Lindstrom and his daughter, Pia, 12, will sail from New York Saturday for England and Sweden, where screen star Ingrid Bergman will have an "extended visit" with her child.

WASHINGTON, July 11.—(INS)—An attractive FBI spy in the Communist Party tells House investigators today what she knows about Red activities in the Baltimore area. The witness is Mrs. Mary Stalcup Markward, a 29-year-old former beautician and now a Chesterbrook, Va., housewife, who spent six years as an undercover agent in Washington.

WASHINGTON, July 11.—(INS)—The Defense Department's weekly summary of American casualties in Korea today showed a total of 78,110, an increase of 616 over last week.

WASHINGTON, July 11.—(INS)—Sen. Ferguson (R) Mich., sajd today he will ask Congress to outlaw cash bail bonds—the procedure under which four top Communists convicted of conspiracy disappeared.

New Air Battle In "Mig Alley" Occurs Today

Three Red Planes Shot Down And Fourth Damaged

EIGHTH U. S. ARMY HEADQUARTERS, Korea, July 12.—(Thursday)—(INS)—More than 60 American and Communist jet fighters tangled over northwest Korea Wednesday in a 20-minute dogfight and three Red MIGs were shot down and a fourth damaged.

By DON DIXON
(I. N. S. Staff Correspondent)

EIGHTH U.S. ARMY HEADquarters, Korea, July 11.—American Sabrejets shot down three Communist MIGs and damaged a fourth in a 20-minute battle near the Korean-Manchuria border today.

Air combat in "MIG Alley" was renewed after a one day gap Monday in a series of dogfights between American fighters and Russian-type MIG-15 jets.

Over the weekend, Allied planes shot down or damaged eight enemy planes but there was no combat Monday during poor flying weather.

The Wednesday battle ran the total of enemy planes destroyed or damaged in a period of five days to 12 including seven destroyed and five damaged.

Ground Contact Light

On the ground, contact with the enemy continued light and opposing patrols nudged each other, apparently jockeying for position preparatory to an awaited cease-fire.

But talks of an rmistice had no effect on punishing Allied air strikes.

Fifth Air Force light B-26 bombers roared through cloudy skies during the night to pound five enemy airfields in Western Korea and also the Sopo railroad marshaling yard north of Pyongyang, the Red capital.

The jet battle took place near Sinuiju which lies just across the Yalu river from Manchuria. The bombers struck at points farther south and hit Sunan, Sinanju, Pyong and Kawangju air fields.

New fighter-bombers reported they attacked 200 Red supply vehicles in North Korea and destroyed or damaged more than 50 of them.

Increase Made In Draft Call For Two Months

Calls For 35,000 In August And 34,000 During September

By DARRELL GARWOOD
(I. N. S. Staff Correspondent)

WASHINGTON, July 11.—The Army's sharp increase in the draft for August and September was seen today as a warning to the country that there is to be no letup in the program to build the armed forces to a strength of 3,500,000 men.

The new calls for 35,000 draftees in August and 34,000 in September compare with only 15,000 this month and 20,000 inducted in June.

Defense leaders have repeatedly expressed fear that an armistice in Korea could cause a letdown in military preparations, and had declared their determination to prevent it if possible.

Call For Marines Also

The new calls include 7,000 men for the Marine Corps in August and 16,000 for the Marines in

(Continued on Page Two)

Five Photographers Allowed To Enter City Of Kaesong

UN TRUCE CAMP NEAR KAESONG, July 11 — (Wednesday) — (INS)—Five allied photographers were permitted to enter the "Armistice City" of Kaesong today.

Gen. Matthew B. Ridgway's chief public information officer gave the camerman permission to go to Kaesong after the Communist delegation agreed to receive five allied army photographers.

The public information officer said he considered the photographers as army men "since they are accredited to the army."

Pictures taken by all five cameramen will be pooled with all news agencies.

Historic Erie R.R. Exhibit Here

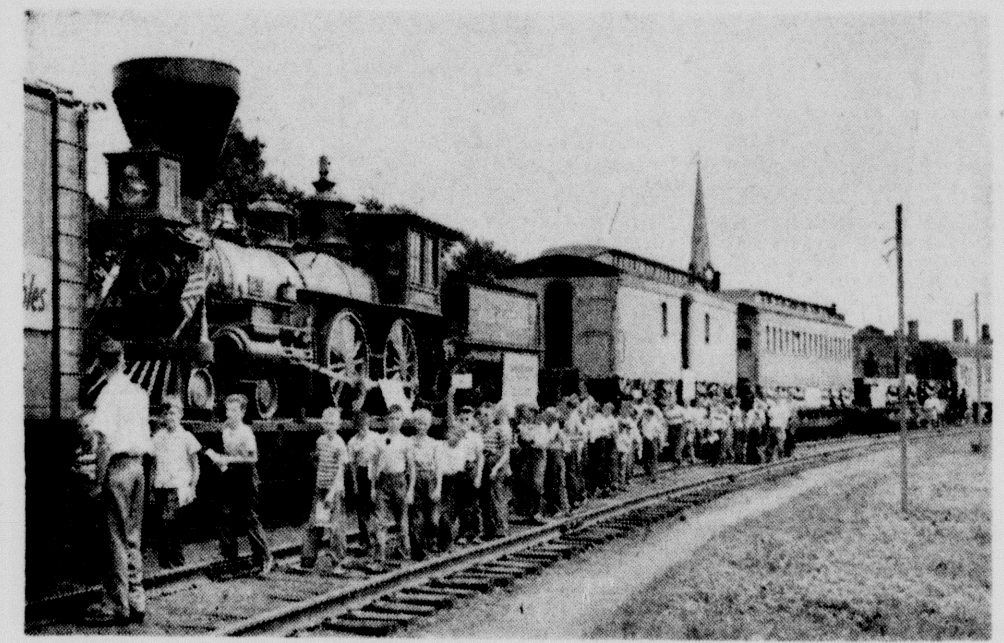

—New Castle News Photo

Boys of the Y. M. C. A. walk down the string of railroad cars that make up the Erie Centennial Exhibition Train as it stopped in New Castle on Tuesday afternoon. The boys had just left the Museum car as the picture was made. The Museum car contained many relics and documents of the early railroad days, together with modern methods and techniques, dramatically showing the progress made in railroading over the years.

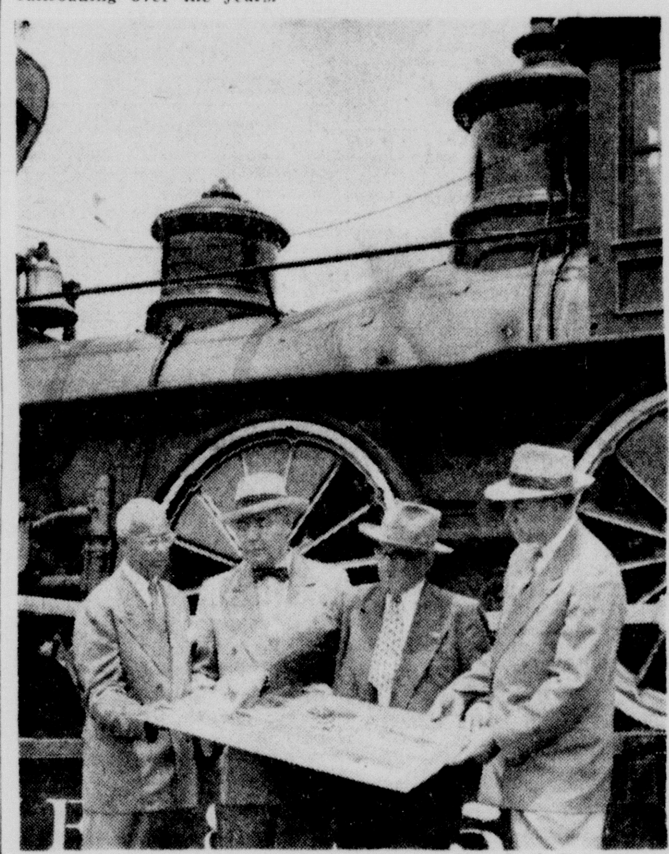

—New Castle News Photo

Mayor of New Castle, John F. Haven, welcomed the Erie Centennial Exhibition Train to the city, Tuesday afternoon as the Erie Railroad celebrates its 100 years of progress. Standing beside a relic of "yesteryear", Mayor Haven and Eben Reid of the G.N.C.A. look over some photos of early locomotives with Erie Railroad officials. They are (left to right) Fred Ball, New Castle agent; Mayor John Haven; V. J. McMullen, superintendent of the Mahoning division, and Eben L. Reid, executive secretary of the G.N.C.A. The locomotive is the "William Mason" put into service in 1851.

Erie Exhibit Seen By Many

Large Number View Centennial Train

In spite of Tuesday's humid weather, a large number of people viewed the Erie Railroad company's Centennial Exhibition Train which was here from 3 p.m. until 10 p.m., spotted on the siding just above the Erie railroad station along the Shenango river.

The train, made up of 18 cars displayed equipment of 100 years ago, and today, and local residents were enabled to gain a better conception of the fine comforts available in present day railroad transportation, and also the care used in transporting freight, to guard against damage.

80,000 Have Viewed Exhibit

Accompanying the train here was a personnel of fifty people, headed by V. J. McMullen, superintendent of the Mahoning Division, with headquarters at Youngstown, G. S. Jones, in charge of the train, and John Ross, public relations man.

Originally, New Castle had not been included in the schedule of exhibitions, but was added only a few weeks ago. Almost 80,000 people have viewed the exhibit since it went on the road.

Included in the exhibit was an actual locomotive, the "William Mason," of 1851, along with a passenger coach and baggage car, as used 100 years ago. Also a museum car, containing many relics of early railroading, and the newest heavy army tank with a 155 M.M. gun, modern refrigerator car, and "Daniel Webster," in effigy, seated on a flat car, as he rode the first train on the Erie railroad as secretary of state, when the Erie opened its line, connecting the Atlantic ocean with the Great Lakes.

Four-Day Fire Comes To End

Newark Waterfront Fire Damage Is Placed At $5,000,000

NEWARK, N. J., July 11—(INS)—The last flickers of the four-day fire which destroyed more than 100 propane gas storage tanks and did $5,000,000 worth of damage on the Newark waterfront were declared officially extinguished today.

Extra firemen were rushed back to the highly industrialized area yesterday because of reports of possible new explosions in the still smoldering ruins. Newark Fire Chief Charles Burnett said the blaze was one of the most costly the city ever had. Mushrooming flames followed the explosion on Saturday of 71 of the huge tanks of liquid cooking gas at the Warren Maritime Corps.

Probes Continue

Meanwhile, federal, state and municipal probes into the cause of the fire continued. A gas company spokesman said the possibility that the blaze may have been set by saboteurs has not been abandoned.

The Warren Corp assued users there would be no serious shortage of propane gas. A company spokesman said, however, there will be some delay in shipments of railroad tank cars from Oklahoma, Texas and Louisiana.

BOY IS DROWNED

EVANS CITY, Pa., July 11.—(INS)—Police said today a Petersville, Pa., youth has drowned in Connoquenessing creek.

James Schubert, 16, was swimming last night with a group of boys, police said, when he dove into the stream and failed to come up.

President Again Supports Acheson

WASHINGTON, July 11.—(INS)—The White House today reiterated President Truman's support of Secretary of State Acheson and denied a published report that Acheson would be replaced by Gov. Thomas E. Dewey of New York.

Asked about the report that Dewey would succeed Acheson when the governor returns from his overseas trip, Presidential Secretary Joseph Short told newsmen:

"The President has no plans to make a change in the office of secretary of state."

Report Iran To Accept Offer For Mediation

(BULLETIN)

TEHRAN, July 11.—(INS)—Iranian sources reported today that Premier Mohammed Mossadegh probably will accept the offer of President Truman to have ambassador-at-large W. Averell Harriman mediate the oil dispute between Britain and Iran.

The Iranians said that the premier is expected to inform American Ambassador Henry F. Grady of his decision to accept the offer made by Mr. Truman on Monday.

Grady had a scheduled meeting with Mossadegh today but only a few minutes before the time that Grady was to see the premier the conference was cancelled. Mossadegh was said to have sent word that he was "too busy" with a cabinet meeting.

Initially the suggestion by Presi-

(Continued on Page Two)

State V.F.W. In Convention At Philadelphia

PHILADELPHIA, July 11.—(INS)—Thousands of veterans of foreign wars invaded Philadelphia today for the opening of the three-day convention of the state VFW and its ladies' auxiliary.

On the agenda for consideration of the delegates were these subjects:

Communism within and without the United States.

America's relations with Soviet Russia.

The United Nations with respect to the Korean war and other issues.

Rearming friendly nations.

The better care of disabled and needy veterans, their widows, orphans and dependents.

Convention Starts

The convention started officially today with a meeting of the coun-

(Continued on Page Two)

DEATH RECORD

Wednesday, July 11, 1951

Mrs. George Fritzius, 79, 306 West Cherry street.

Henry Evans, 50, Wampum.

Mrs. W. H. Maitland, R. D. 3.

Mrs. George R. Andrews, 70, Enon Valley.

Agenda Items Priority Will Be Determined

Truce Delegates Seek To Decide On Order Of Business

By HOWARD HANDLEMAN
(Far Eastern Director, I. N. S.)

UN TRUCE CAMP NEAR KAESONG, July 12—(Thursday)—A spokesman for the United Nations delegation to the two-day-old Korean truce conference declared Wednesday night that "an armistice is much nearer tonight than it was 24 hours ago."

His statement followed a communique which indicated that the Allied and Communist delegates in the second day of their momentous meeting at Kaesong neared agreement on points to be discussed in the effort to end the Korean War.

'Making Progress'

The UN supreme command's announcement, revealing that a "less formal" attitude was displayed by the Chinese-North Korean delegates Wednesday, told of a "general feeling" among the five Allied emissaries that "progress is being made."

It used the phrase "better understanding" twice in characterizing the atmosphere prevailing during the second-round talks. The communique said "agenda items were more thoroughly explored and . . . there now exists a better understanding of the intended scope by all concerned."

Reflecting the nearness of agreement on the subjects to be discussed, the bulletin indicated that the only differences remaining to

(Continued on Page Two)

Communique Is Issued On Kaesong Parley

UN TRUCE CAMP NEAR KAESONG, July 11—(INS)—Here is the text of a communique issued tonight on the second day of the armistice conference at Kaesong:

"It was evident to all the United Nations command delegates that the Communist delegates exhibited less stiffness and were less formal than on the previous day.

"The atmosphere permitted better understanding between the negotiating parties.

One of Difficulties

"One of the delays in conducting and expediting the negotiations is the difficult inherent in the language barrier. Considerable time and strength on the part of both negotiating delegations was spent assuring themselves they had correctly interpreted and understood statements of the other parties.

"The agenda items were more thoroughly explored and discussed by both parties and there now exists a better understanding of the intended scope by all concerned.

"There still exist some differences of opinion regarding the

(Continued on Page Two)

Inside Today's News

	Page		Page
Classified	22	Radio, T.V.	18
Cross Word	18	Sports	20
Comics	18	Society	3
Editorial	4	Stocks	23
Obituary	2	Theatrical	14

Arthur Mometer

I'd like to find a woody nook where there was lots of shade, or take a swim in some big pool filled up with lemonade. Or eat my way right through a hill of chocolate ice cream, for sultry days bring wacky thoughts and now and then a dream. I'd like to fill the bath tub up with lots of cooling pop, or turn the root beer spigot on and never let it stop. Just fancies that I know, but folks will get that way when Old Sol does his brassy best, it's eighty-five today.

Agenda Items Priority Will Be Determined

(Continued From Page One)

be ironed out before the talks can get down to essentials are those relating to the order of business.

It said "some differences" still exist regarding "priority" of agenda items.

Many Hurdles To Remain

Informed sources at the UN truce camp near Kaesong cautioned, however, that once the agenda is agreed upon, many hurdles will remain to be overcome when the two delegations start bargaining over the essential issues.

The Wednesday night UN communique contained the significant announcement that 20 Allied newsmen will be allowed to go to Kaesong, beginning with Thursday's scheduled session, to "cover" the negotiations.

Gen. Matthew B. Ridgway, UN supreme commander, had said he would let correspondents enter Kaesong only "after the conference is on the tracks and there is assurance that it will stay on the tracks."

"I think the talks now are on the tracks," declared the official spokesman, Col. George Ruhlen of Las Cruces, N.M., a member of Gen. Ridgway's headquarters staff.

Still Discuss Agenda

Ruhlen, who is on the staff of the UN armistice delegation and attends the Kaesong sessions, told correspondents at the truce camp late Wednesday night that a cease-fire was nearer than 24 hours earlier.

However, he added that the negotiators still were discussing the agenda Wednesday and "may not get down to brass tacks" until Thursday.

The colonel told the reporters at a news briefing that Wednesday's sessions were smoother than Tuesday's opening talks.

"Things were better organized," he said. "That's one reason why the delegates were able to return (to the truce camp from Kaesong) earlier than yesterday."

Ruhlen was not permitted to tell the newsmen whether definite agreement had been reached on any of the points of the agenda proposed by both sides.

No Long Speeches

The officers said the negotiations Wednesday were conducted in a "business-like manner" with "less tension" than on Tuesday and that there were "no long-winded speeches," as on the opening day of the fateful conference.

Ruhlen added, however, that a "cold military formality" still was apparent in the conference room in a once-luxurious Kaesong mansion within sight of Korea's famous 38th Parallel. But the Red delegates — three North Korean and two Chinese generals—were "less stiff" at the second-day session.

Ruhlen said there is "good reason to be optimistic" but would not hazard a guess as to how long the armistice talks are likely to last.

The colonel was forbidden to discuss with the newsmen the topics taken up at the conference or anything about the actual negotiations.

HOPES FOR QUICK CEASE-FIRE IN KOREA BLASTED

(Continued From Page One)

ized zone set up as a buffer between the opposing forces, the Red proposal is expected to be discussed extensively in the Kaesong parleys.

It was pointed out that the Red plan for a zone six miles north and six miles south of the 38th Parallel would call for Allied withdrawals of as much as 26 miles from recently hard-won battlefront objectives 20 miles above the parallel.

The 17 UN nations in oKrea, it is believed, will seek a further explanation of the proposed withdrawal of foreign forces from Korea.

Particularly in question is the time element. The UN nations want to know what the Reds mean by "in the shortest possible time."

Not too much trouble may be forthcoming on this point if the Communists interpreted this to mean two or three years—consistent with the maintenance of peace on the peninsula.

Gradual Withdrawal

The United States, however, will not take its forces out of Korea "immediately" under any circumstances. It is willing to agree to a gradual withdrawal after the South Koreans are equipped to hold their own against any possible future aggression.

If the North Koreans insist on the removal of the Seventh fleet from Formosa, the proposal is likely to be rejected.

There is no intention to release the Chinese Communists from Korea so they can launch an assault on the Chinese Nationalists' stronghold.

The Red proposal for the restoration of the North and South Korean civil administrations to their prewar status is regarded as strictly a political matter and not one for the militry commanders on the field to negotiate.

Bills to restore capital punishment and corporal punishment are about to be acted on in New Zealand's Parliament.

Try News Want Ads for Results!

Deaths Of The Day

Mrs. George R. Andrews

Mrs. Clara McCown Andrews, aged 70, wife of George R. Andrews of Enon Valley, died at the family residence today at 9 a. m., following an extended illness. Mrs. Andrews suffered a stroke a few days ago.

A lifelong resident of the Enon Valley Community, Mrs. Andrews was a member of the Enon Valley Presbyterian church, active in all its circles for the past 50 years. She was also a member of the Enon Rebekah lodge and served on the Board of Education at Enon Valley, for a number of years.

Surviving, in addition to her husband, George R. Andrews, are two daughters, Mrs. Ruth Liston, Morgantown, W. Va., Mrs. Hazel Quinn, Enon Valley; one son, Arthur Andrews of Enon Valley; six grandchildren and one great grandchild. Two brothers, Will McCown of Akron, Ohio and Guy McCown of New Galilee.

Funeral services will be conducted Saturday at 2 p. m. from the Enon Valley Presbyterian church, with Rev. W. F. Byers, officiating.

The body will be returned from the W. S. Caskey funeral home to the late residence in Enon Valley Thursday at noon, where friends may call at any time.

Mrs. George Fritzius

Mrs. George Fritzius, aged 79 years, nee Anna Elizabeth Hammond, died Tuesday at 6 p. m. at the home of her son and daughter-in-law, Mr and Mrs. Andrew W. Fritzius (Ethel Pearl Alexander), 306 West Cherry street. While under the doctor's care for some time, she was performing her household duties an hour before her death. She was preceded in death by her husband in 1920.

Mrs. Fritzius was born in May, 1872, in New Castle, living most of her life in this vicinity.

Survivors are: a son, Andrew W. Fritzius, New Castle, besides the following brothers and sisters, Mrs. Ida Carraher, Joseph Hammon and Mrs. Emma Gittings, all of Cleveland, O., Frank Hammond, Pittsburgh, Mrs. Bartberger, this city, and Edward I. Hammond, Swea City, Ia.

The body has been returned from the W. S. Caskey funeral home to the residence of her son and daughter-in-law, Mr. and Mrs. Andrew W. Fritzius, 306 West Cherry street, where friends may call any time.

Funeral services will be conducted Friday at 2:30 p. m. from the late home with Rev. O. G. Shindledecker offiicating. Burial will be in Graceland cemetery.

Mrs. W. H. Maitland

Mrs. Sarah E. Maitland, wife of W. H. Maitland of R. D. 3, died in the New Castle Hospital, Tuesday at 9:15 p.m., following a long illness.

Mrs. Maitland was born in Volant, daughter of Hiram and Mary Bruce. Mrs. Maitland had lived in Meadville, for 30 years before coming to New Castle two years ago. Her husband is the sole survivor.

Funeral services will be conducted Thursday at 2 p. m., from the Joseph B. Leyde mortuary, Highland at Winter. Burial will be in Graceland cemetery.

The family will receive friends at the mortuary tonight 7 to 9 p. m.

Mrs. Henry Funeral

Funeral services for Mrs. D. F. Henry, of Slippery Rock, R. D. 2, were conducted Tuesday at 2 p.m. from the R. L. Boyd funeral home with Rev. Carl Jones, of Zion Baptist church, officiating.

Paul, Robert and Charles Hohmann, William Reed, Mark Hofius and Robert Baldwin were pallbearers.

Burial was in North cemetery, Butler.

Fiello Funeral

Short services for Antonio Fiello were held this morning from the DeCarbo funeral home. Services at 9 a. m., followed in the St. Vitus church, when requiem high mass was offered with Rev. Fr. Nicholas DeMita as celebrant; Rev. Fr. Albert M. Inteso as deacon, and Rev. Fr. Raymond Heintz as sub-deacon.

Pallbearers were: Frank Fiello, Michael Fiello, Jr., Donald Fiello, John Frashetti, James DeGregory and Anthony Fiello.

Interment was in St. Vitus cemetery, with Rev. Fr. Albert M. Inteso conducting the committal service at the grave.

Henry Evans

Henry Evans, aged 50 years, died Tuesday at 11 p. m., at the home of Mrs. Tony Stepps, Wampum, after a two years' illness.

He was employed by the P. & L. E. Railroad Co., for 21 years.

There are no known survivors.

Funeral services will be conducted Saturday at 2 p. m., from the Marshall funeral home, Wampum, where friends may call Thursday and Friday from 2 to 4 and 7 to 9 p. m. Burial will be in Clinton cemetery.

Rev. Eakin Funeral

Funeral services for Rev. Joseph E. Eakin, Ellwood road, R. D. 1, were conducted Tuesday at 2 p. m., from the First Church of God, New Brighton, with Rev. G. R. Sanner and Rev. J. L. Hull officiating.

Mrs. G. R. Sanner served as organist during the services.

Rev. Marion Smith, Rev. Ernest Hall, Rev. James Kalp, Rev. Harry Slagle, Rev. John Woods and Walter Bork were pallbearers.

Burial took place in Old Log church cemetery, Barkleyville.

Pa Newc Observes

(Continued From Page One)

Johnson farm report that a swarm of bees has taken possession of their attic. They got in through the weather boarding and the family is wondering how to get rid of the "squatters."

* * *

Pa Newc hopes that motorists will soon realize there is a narrowing of the street at the railroad crossing at the foot of Croton avenue hill. Unless they do and slow down someone is going to get hurt. Cars trying to get into the flow of traffic are dangerously cutting in front of each other.

STATE V.F.W. IN CONVENTION AT PHILADELPHIA

(Continued From Page One)

cil of administration. Actual business sessions will not begin until tomorrow, however.

Gov. John S. Fine will speak tomorrow night at the ladies' auxiliary-sponsored dinner. It is believed the state's chief executive will appeal for more civil defense volunteers.

Election of officers will be held Saturday morning, with James J. Davis, a Philadelphia lawyer and the son of the late Sen. James J. Davis, reportedly in the lead for the state commandership.

Louis G. Feldmann, Hazleton attorney, is the retiring commander.

On Saturday afternoon a huge and colorful parade will climax the convention.

COMMUNIQUE IS ISSUED ON KAESONG PARLEY

(Continued From Page One)

priority of items for the agenda.

"Certainly administrative agreements were reached ncluding relaxation of certain restrictions of movement and arrangement of mutual communication facilities.

"Today's (Wednesday's) negotiations adjourned shortly after 1600 (4 p.m.). There is a general feeling among the United Nations command delegates to armistice negotiations that progress is being made.

"The delegation for the next meeting will include approximately 20 news media representatives. They will be permitted within the area of negotiations but will not be allowed to enter the conference room."

Americans ate more meat in 1908 than in any other year—163 pounds per person.

NEW SCHOOL TO BE DEDICATED SUNDAY, JULY 15

(Continued From Page One)

trangelo, pastor of St. Lawrence church, Hillsville, will be subdeacon.

Master of ceremonies will be Rev. Fr. Francis Ginocchi, of St. Peter's church, New Kensington; and Rev. Fr. Richard Paluse, of the B. V. M. church, Ellwood City.

To Give Address

The address will be delivered by Rev. Fr. Thomas J. Quigley, M. A., P. H. D., diocesan superintendent of schools, of Pittsburgh.

A flag raising ceremony will be conducted by the New Castle Catholic War Veterans Post 741. This will be followed by the blessing of the beautiful shrine of Our Lady of Fatima, which is located between the church and the school building. Bishop Dearden will bless the shrine during an impressive ceremony.

Open house of the school will take place at the close of the ceremonies. Parishoners and interested friends may inspect the new building.

At 5 o'clock, a parish dinner will be served in the church hall, Bishop John F. Dearden to be the guest of honor. Visiting priests, guests from out of town, chairmen and team captains of the school campaign will attend the dinner, as also will the various heads of the church organizations.

Dream Of Pastor

The dedication of the new school comes as the fulfillment of a dream realized by the pastor, Rev. Fr. Nicholas DeMita, after 46 years of service to the St. Vitus parish. Ground for the new school was broken on March 19, 1950, and in the fall of that year the cornerstone was laid. In February of this year one semester of the kindergarten class was held.

Enrollment of 155 children has already been completed for the fall semesters of grades 1, 2 and 3. Eventually nine grades and a kindergarten will be established at the school.

Rev. Fr. Albert M. Inteso, and Rev. Fr. Raymond Heintz, assistant pastors, are working diligently together with Fr. DeMita, to make this day, one of the most inspiring and successful, for both parishoners and guests.

Members of the Red Coat band will be present prior to the ceremonies at 3 o'clock on Sunday afternoon, to entertain the large crowd expected to attend.

Card Of Thanks

We wish to thank our friends, neighbors and relatives for the kindness and sympathy extended us during our recent bereavement. Also for beautiful flowers and cars donated.

The Family of
Mrs. Mary E. Collins

1t

GIRL IS DROWNED

STATE COLLEGE, Pa., July 11. (INS)—A 2½-year-old girl drowned yesterday in a water hole on her parents' farm near State College.

Mr. and Mrs. Andrew McNeal, of Stormstown, found the child in the pool about 15 minutes after she disappeared while playing.

COALITION IN COMMAND IN ACTION ON CONTROLS BILLS

(Continued From Page One)

bloc success when the House votes to eliminate the 10 per cent beef price rollback imposed by Price Chief DiSalle.

Other Developments

As the House began its third day of debate on the controls bill, there were these other developments on the economic front:

1. The Wage Stabilization board approved an additional two per cent pay raise for 150,000 telephone workers, bringing the total increase to 10 per cent.

2. The National Production authority announced that it will defer construction of some schools, hospitals, roads and other large projects because of the steel shortage.

3. The NPA said that limited construction of amusement and recreational projects may be permitted if small quantities of steel, copper and aluminum are used.

4. The Federal Reserve board refused to relax credit controls on autos, television sets and household appliances despite mandatory provisions in pending Senate-House legislation.

Approval of the livestock quota amendment led Rep. Multer (D) N. Y., an administration leader, to predict that the House controls bill will be weaker than the Senate measure. President Truman had regarded the original House proposals as more satisfactory.

STATE SENATOR STRICKEN

HARRISBURG, July 11.—(INS) Sen. Leroy E. Chapman (R) Warren, suffered a heart attack today while eating breakfast at his hotel in Harrisburg.

After a short rest he was bundled into an automobile and driven home to Warren by Sen. C. Arthur Blass (R) Erie.

Young Farmers' clubs in Eire and Scotland now exchange week end visits by plane.

INCREASE MADE IN DRAFT CALLS FOR TWO MONTHS

(Continued From Page One)

September. The Army's own request is increased from an original 22,000 to 28,000 in August, and is continued at 28,000 for September.

The immediate reason for the increase is a sharp drop in enlistments. Only 10,000 volunteers, half the number expected, were received by the Army in June.

However, the Army is currently over-strength to the extent of nearly 100,000 men, and could have postponed the increase in the draft until a later date.

The fact that the increase was made effective while armistice negotiations are in progress was believed to be a policy decision which it is hoped will have the psychological effect of steeling the country for further defense efforts.

A total of 636,000 draftees have now been requested since the start of the Korean war. Earlier this year, men were being inducted at a rate of 80,000 a month.

Drive Slow—Children Move Fast!

BUDGET BATTLE IS CONTINUED IN LEGISLATURE

(Continued From Page One)

was learned, for pruning appopriations and raising revenue estimates for the biennium inasmuch as records show that during the past decade biennium budgets have been underestimated from five to 33 per cent.

There was some discussion, Berger said, of slapping a tax on gross electric bills but no conclusion was reached.

The income tax, proposed by Gov. John S. Fine to set his $1,220,000,000 budget on an even keel, has been blackballed by at least 12 Republicans, sufficient to squelch passage.

REPORT IRAN TO ACCEPT OFFER FOR MEDIATION

(Continued From Page One)

dent Truman to send Harriman, one of his foreign advisers, was showered with cold water. Mossadegh gave the impression that the offer had been made too late.

MIMEOGRAPHING

Letters—Postal Cards—Office Forms—Menus—Notices—Church & Club Bulletins—Handbills—Programs—Booklets—Confidential Reports

PERSONAL TYPING SERVICE
ADDRESSING AND MAILING

Inexpensive — Prompt Service

MIMEO LETTER SHOP

Room 513 L. S. & T. Bldg. Phone 3260. Margery Howe, Prop.

FRED C. WOLFORD
Funeral Director
AMBULANCE SERVICE

PHONES: 376 or 61 — Highland Ave. at Winter

We Owe Our Young People Wholesome Recreation

There was a time when New Castle was small when youngsters needed little from the city in the way of recreation.

Today with a growing population and a more complex civilization, New Castle owes its youngsters wholesome recreation facilities. We have made a start in New Castle but we are still lagging.

In weather such as this, a swimming pool is something that should be in reach of every youngster in the city. We have a swimming pool in Cascade Park, but it is not ready to open yet. Right now it is a dry concrete shell.

The result is that our youngsters are forced to go to Ellwood City, Grove City, New Wilmington, or well out into the country to open stream swimming.

Surely our youngsters are worth a decent municipal swimming pool. Surely New Castle has as much public spirit and finances as some of the smaller communities around us.

As mayor of the city I would certainly press for a municipal swimming pool in New Castle. Our youngsters are our most valuable asset. I believe in giving them opportunity to develop.

It will take your vote to win the Republican nomination for mayor for me, July 24.

EDWARD D. PRITCHARD

(Political Advertisement)

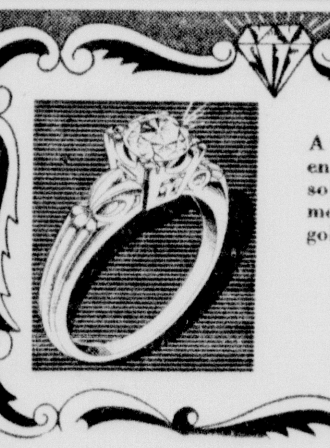

A beautiful hand-engraved diamond solitaire engagement ring in 14K gold.

$99.50

There are two sides to the question of value. What you *get* for what you *pay* determines whether or not you are getting *full value*. There is no question about this . . . that here you get the finest diamond your money can buy . . . whether you spend $50 or $1,000!

CONVENIENT TERMS QUICKLY ARRANGED

NO CHARGE FOR CREDIT!

A GIFT FROM KING'S IS ALWAYS SOMETHING SPECIAL

King's Jewelry

PHONE 6811
218 E. WASHINGTON ST.

Hot Enough TO FRY AN EGG ON THE SIDEWALK!

Then COOL OFF WITH THE WELCH AIR-FLIGHT TWINMASTER

ONLY REVERSIBLE WINDOW FAN THAT FITS BOTH SASH AND CASEMENT WINDOWS

$44.95

D & W DIVISION
of
Castle Stationery Co.
22 N. Mill

Penn AUTO STORES
1 E. WASHINGTON ST. ON THE DIAMOND

SALE PRICED!
SEAT COVERS

Coupe ....now $5.95 (Reg. $6.95)

Coach ....now $9.95 (Reg. $11.95)

Sedan ....now $9.95 (Reg. $11.95)
Fibre with Leatherette Trim

Fine . . . RUGS and CARPETS by General Floors
PHONE 2006

The Best Diamond Values

In South African Diamonds

AT

JESSE N. KERR
Dependable Jeweler
5 N. Mill St. Phone 4310

FUNERAL FLOWERS
CUNNINGHAM AND WEINGARTNER
26 N. Mill St.
Phone 140

We know watches
EXPERT Watch repair

- 3 Expert Watch and Jewelry Repairmen
- 1 to 3 Day Service
- 1 Year Guarantee
- Reasonable Prices

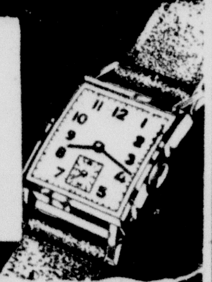

JACK GERSON
YOUR JEWELER
Washington St. at Mill

Ultra modern bridal pair in exquisitely carved 14k gold mountings. An unheard of value!

Only $95

CONVENIENT TERMS

Rizika's
DIAMONDS WATCHES JEWELRY
30 E. Washington St.

Try our 3 day Watch Repair service. All work Guaranteed

Buy Your Jewelry On Easy Terms

Chas. C. Levine RELIABLE JEWELER
242 E. Wash. St. Phone 1965

To Help You Buy "Clean-Up" Insurance

Most salesmen of life insurance advise buying what they call a "clean-up" policy. It is intended to pay doctor bills and burial expense. This leaves other insurance intact to protect a family.

Many men, when considering such a policy, have asked us how much they should include for burial expense. We always are glad to furnish this information. It is a part of our method of straightforward dealings with our patrons.

We are not in the insurance business, nor do we own stock in any insurance company. However, we do recommend a "clean-up" policy. Our experience has shown that it is good protection for a family.

R. L. BOYD
Home for Funerals
208 NO JEFFERSON ST PHONE 600

TO THE VOTERS OF THE FIRST WARD

JAMES P. STEINER

CANDIDATE FOR COUNTY ASSESSOR

FIRST NAME ON THE BALLOT

As it is impossible for me, due to my present unfortunate condition, to personally contact each Republican voter in the First Ward, before the primary election which is to be held on Tuesday, July 24, 1951, I take this method of asking the vote of the Republican voters in said Ward, at the coming primary election, and I assure them that, if nominated and elected, I will perform the duties of that office efficiently, fairly and impartially to all property owners in the First Ward.

I am the present assessor of the First Ward, having been appointed by the County Commissioners of Lawrence County to finish the term left vacant by the resignation of the duly elected assessor, and will appreciate the vote and support of the Republican voters at the coming primary.

(Political Advertisement)

JAMES P. STEINER
County Assessor, First Ward

REVITALIZING

BRINGS OUT THE BEST IN A GARMENT

● Revitalizing is given WITHOUT EXTRA CHARGE on all garments sent here for regular dry cleaning service.

● Revitalizing, a special process developed for Smith's exclusively, makes garments stay cleaned and pressed LONGER.

Save 15% CASH & CARRY

Telephone 885

SMITH'S CLEANERS

FUR STORAGE AND RUG CLEANING

SOCIETY & Clubs

VON BORA SOCIETY WITH HAZEL RYHAL

Miss Hazel Ryhal was a gracious hostess to members of the Catherine Von Bora Missionary society Tuesday evening when she entertained them in the garden of her home on Moore avenue.

A covered dish dinner, served at tables attractively arranged in the summer house, was enjoyed by the members. At a later hour a miscellaneous shower was tendered to Mrs. James Baker, nee Clara Alborn. Special guests were Miss Sylvia Gustafson and little Phillip Kerber.

A hamburg fry will be held by the society on August 14 at the home of Mrs. Raymond Gustafson, Pulaski road.

DOROTHY WALTERS LISTS ATTENDANTS

Miss Dorothy Eileen Walters, bride-elect of this week, has revealed the names of those who will be her attendants at her wedding on Saturday, July 14.

Miss Walters has named Mrs. Thomas E. Walters as her matron of honor and Mrs. Joseph Walters as her bridesmaid. Thomas E. Walters will serve the groom-elect as best man and Joseph Walters will serve as usher, both are brothers of the bride.

Miss Walters, daughter of Mr. and Mrs. Thomas A. Walters, 138½ East Long avenue, will become the bride of Walter Duffy, Jr., son of Mr. and Mrs. Walter Duffy, 456 Neshannock avenue, Saturday in the First Presbyterian church. Dr. Robert F. Galbreath will officiate.

Theta Rho Girls To Meet

Melissa Fenton Theta Rho Girls will have their regular meeting Thursday evening at 7:30 o'clock in the I. O. O. F. hall.

Drill practice will take place following the meeting.

A. U. R. SOCIETY PICNICS AT PARK

Mr. and Mrs. John F. Walters, of Bedford, O., former local residents, and husbands were special guests Tuesday evening, when the A.U.R. Society of Central Presbyterian church enjoyed an outing at Cascade Park.

Dinner was served at tables, decorated with floral centerpieces, places being set for 33. Grace was offered by Mrs. Walters.

Mrs. A. T. Sadler, Mrs. E. L. Thompson, Mrs. Roland Peden, Mrs. Wallace Wright and Miss Fannie Love were responsible for arrangements.

Meetings will be resumed Tuesday evening, September 11.

McConnell Reunion

Descendants of Harry and Elizabeth McConnell held their annual reunion at Conneaut Lake on Sunday. Dinner and supper were served in the picnic grove.

Amusements and boating were enjoyed by the group. Election of officers took place with the following results: president, Harry McConnell, Jr.; vice president, Harry Maughan; secretary, Agnes McConnell; treasurer, Jeannette McFarland; refreshments, Kathryn Maughan and Helen McConnell; sports, Shirley Maughan and Norman McFarland; tranpsortation, Bill Haering and Dave McConnell.

The group plans to meet again the second week of July 1952 at Firestone park, East Palestine, O.

Roberts Reunion

Members of the H. B. Roberts family reunion July 4 at Grove City Park, with 38 in attendance.

A picnic meal was served and mushball and swimming were the main diversions.

Officers elected were: Honorary president, H. B. Roberts; president, Robert Lutz; secretary, Mrs. Carrie Roberts, and treasurer, Jack McMillen.

VITALE-RICHARDS CHURCH WEDDING

Mr. and Mrs. Dom Richards (Nancy Jo Vitale) left by plane for a honeymoon trip to an undisclosed destination following their lovely wedding Saturday, July 7, in St. Vitus church.

The bride, daughter of Mr. and Mrs. Anthony Vitale, 2 East Garfield avenue, and the groom, son of Mr. and Mrs. Frank Richards, 605 East Long avenue, were married at a solemn high mass at 10 a.m., with Rev. Fr. Nicholas DeMita performing the double ring service.

Given in marriage by her father, the graceful bride wore a ballerina-length creation of nylon tulle over satin with imported Belgium lace insertions featuring the yoke and full skirt, and long sleeves pointed at the wrist. Her fingertip veil of nylon tulle was caught to a halo of orange blossoms. Her only jewelry consisted of small pearl earrings, a gift of the groom. She wore the traditional something old, new, borrowed and blue, and carried a colonial bouquet of stephanotis centered with a white orchid.

Miss Phyllis L. Bosco, as maid of honor, was dressed in pink velveray net over taffeta, made strapless with matching stole. Her headpiece was a pink crown with seed pearls and rhinestones. She also wore pink nylon mitts and a pearl necklace, gift of the bride. Her flowers consisted of pink Esther Reed daisies and Fleur d' Amour.

Orlando Lucidore acted as best man for the groom.

A reception was held at The Castelton hotel for about 400 guests, with a local orchestra providing music for dancing.

Mr. and Mrs. Richards will reside in their newly furnished apartment at 828 South Mill street at the conclusion of their wedding trip.

The bride is a graduate of the New Castle high school and the groom attended Westminster college, having completed his predental course. He will resume his studies in the fall.

Thursday

Maitland Lane Garden, tureen dinner, Mrs. W. J. Siebanoller, Old Plank road.

Sweater club, Miss Lena Vitulla, Cascade street.

Socialites, Mrs. Eugene Melchiorre, Wabash avenue.

Nomad, Mrs. Orlando Rubeis, Dewey avenue.

'49ers, Mrs. John Memo, 436 Cascade street.

Round-Up, Cascade Park.

Tempus Fugit, tureen dinner, Cascade Park.

Jolly Twelve, breakfast, Cascade Park.

Young Mrs., Mrs. Frank Kirsch, East Reynolds street.

Ladies Day Golf, Grove City Country Club, play also to be held at local Country Club.

Castle Hills Ladies, Castle Hills golf course, 9:30 a.m.; Mrs. Fanny Lautenslager and Mrs. Treva Bowers, hostesses.

E.L.V., Elks home, 1:30 p.m.

Happy Relatives, Mrs. Jennie Trepicone, Madison avenue, Mahoningtown.

Club Eight, Mrs. Edwin Griffith, 332 Neshannock avenue.

Sweater Club Picnic

Members of the Sweater club and special guests enjoyed a picnic Sunday in the Ewing Park Grove, Ellwood City. The day was spent pleasantly with swimming and games and enjoying the usual picnic refreshments. That evening the party motored to a tearoom in Youngstown.

Special guests were Miss Betty Yeiopoli of Bessemer, Miss Marjorie Rogers of Lowellville, Ohio, and the following young men from New Castle: Robert Hassan, Anthony D'Ambrosia, Rick Ferrari, Don Abate and George Albert.

The next regular meeting of the club will be an event of July 26 at the home of Miss Lena Vitulla of Cascade street.

Primavera Club

Primavera club '51 held a regular meeting at Cascade park grove on a recent evening. Mrs. Rose Lamorella was hostess and she was assisted by Mrs. Mary Anzalone.

Prizes went to Mrs. Grace Scalzo and Mrs. Elizabeth Cepro. Plans were made for a wiener roast in the near future at Idora park.

Next meeting will be at the home of Mrs. Josephine Marino, Pearson street, Wednesday, July 18. A lawn party will be held after business.

OPEN HOUSE TO FETE NEWLY MARRIED PAIR

Mr. and Mrs. Wayne Urmson Sines, Jr., bride and groom of June 13, will be honored at an open house reception to be held Friday evening at the home of the groom's parents, Mr. and Mrs. Wayne Urmson Sines, 935 Warren avenue.

Open house hours will be from 7:30 to 10 o'clock in the evening.

L.C.B.A. BRANCH PICNIC THURSDAY

Members of the L. C. B. A. Branch No. 467 of St. Joseph's church will have their annual picnic in shelter No. 3 at Cascade park Thursday evening.

Dinner will be served at 6 p. m. In case of rain the picnic will be held in St. Joseph's church hall.

Officers of the organization are in charge of arrangements.

1919 Kensington Club

Members of the 1919 Kensington club held their regular meeting Tuesday evening in the home of Mrs. Anna McClimans, Jefferson street.

Mrs. Ralph White, president, conducted a brief business meeting. Canasta was the main diversion of the evening with prizes awarded to Mrs. Ann Johnston and Mrs. Agnes Lorenz.

Delicious refreshments were served at individual tables gaily decorated with astors and snapdragons. Mrs. Lorenz assisted the hostess in serving.

Next meeting will be in the form of a tureen dinner at the home of Mrs. Frank Gibson, Youngstown road, on July 24.

Section C To Dine

Section C of the Y. L. B. of the Third U. P. church will have a covered dish dinner Thursday at noon at the home of Mrs. B. H. Craig, Huron avenue.

Sweet-Buzza Reunion

Sweet-Buzza reunion will be held at Gaston park Saturday, July 21, in the form of a basket picnic.

HOWE-McCONNELL ENGAGEMENT NEWS

Mr. and Mrs. W. W. Howe, of R. D. 5, New Castle, announce the engagement and coming marriage of their daughter, Margery, to Robert McConnell, son of Mr. and Mrs. C. J. McConnell of 711 Court street.

The wedding will be an event of early fall.

T. S. B. Has Meeting

Members of the T. S. B. club gathered at the home of Mrs. John Buchanan, 506 Young street, on a recent evening for their regular meeting.

Canasta was enjoyed with Mrs. Frank Himes, Mrs. David Bevan and Mrs. Edward Bishop winning the high score awards. Mrs. Bishop was remembered by her secret sister and received a gift in honor of her wedding anniversary.

Mrs. Evan Evans, the hostess' mother, assisted the hostess in serving a refreshing lunch.

Next meeting of the club will be held July 19 at the home of Mrs. Edward Bishop, 407 Laurel boulevard.

Smith Reunion

Descendants of Robert C. and Margaret Jane Graham Smith will enjoy their annual reunion at Rustic park, Ellwood City, on Saturday, July 14.

The traditional picnic tureen menu will be enjoyed.

McConnell Reunion

McConnell reunion will be held on July 14 at the Willard Grange hall on the Frew Mill road. Z. V. Dick is in charge of transportation. Supper will be at 6 o'clock.

Silverlites Meet

Mrs. A. Compelio was hostess to the members of the Silverlites club when they met at her home for their regular monthly meeting on a recent evening.

Mrs. A. Compelio, president, presided over a short business meeting. Cards were the main pastime of the evening.

Miss Carolyn Maravella won the door prize and Mrs. Ann Nuzzo received a special gift.

Special guest was Mrs. P. Lombardo. Mrs. Lombardo assisted the hostess in serving a delicious lunch.

Next meeting of the club will be held August 1 at the home of Mrs. L. DeSimone, West Clayton street.

Drive Slow—Children Move Fast!

Pandoras Club

Pandoras club members held an enjoyable meeting Tuesday evening when they met with Mrs. Joseph DeLullo, Lutton street. Mrs. Frank Palumbo was the co-hostess.

Mary Tabisz, president, opened the meeting. Plans were discussed for a picnic in the near future. The birthday of Mrs. Ralph Staph was honored at this time. Games were played and Mrs. Thomas Beatrice was the winner.

July 24 is the date of the meeting with Mrs. Sam Crisci and Mrs. Paul Fazzone.

The Housewives' Association at Nottingham, England, urged a complete boycott of Russian food on sale in Britain.

Nick Mitlo, Jr. Injured In Fall

Nick Mitlo, Jr., five year old son of Mr. and Mrs. Nick Mitlo, of 726 Oak street, fell off of his small wagon while playing near his home on July 6, and suffered a severe cut on his head.

The youngster was taken to the Jameson Memorial hospital, where it was necessary to stitch the wound. He was discharged after receiving medical treatment.

BUILDING PERMITS

Patsy Scarazzo, 417½ Bartram street, outside stairway, $200.

Umberto Tranquillo, 9 East Home street, two story frame dwelling, $4,000.

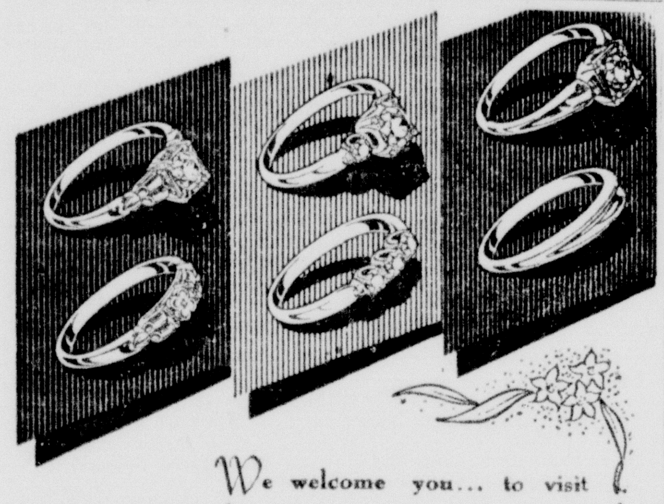

We welcome you... to visit our diamond section anytime to see the current showing of engagement and wedding bands to match

MATHER Bros. Co.
Registered Jeweler, American Gem Society

THIS WEEK ONLY
PARIS FLUFF
Permanent Wave
• Different • For All Hair
• No Heat • Natural
• Comfortable • Self Setting
Includes Paris Fluff Cut, Oil Shampoo and styled setting.
$8.50
Guaranteed 11 Months

You Can Pay More But You Can't Buy Better!
'PHONE 7413
Appointment Not Always Necessary . . .
ARTISTIC BEAUTY SALON
Evenings By Appointment
306½ E. Washington St. 2nd Floor Near Vogue Theatre

CLEARANCE
Of One Group of
ELECTRIC FANS

See The Fan Of Your Choice Now At . . .
OFFICE MACHINES
21 N. Mill Street Phone 2400

YOUR POLAROID CAMERA
is waiting for you at our store. It is ready to go with you on your SUMMER VACATION. With it, you can have your finished picture one minute after taking it. Fine for beach and fishing scenes. Lots of fun and very practical. Now in stock at
THE CAMERA SHOP
22 N. Mercer St.

• Trunks
• Wardrobes
• Packing Trunks
• Foot Lockers
All Sizes
SMITH BROS.
SADDLERY
114 N. Mill St. Phone 1449

Donati Will Give You 3 Years To Pay For Your Favorite Piano

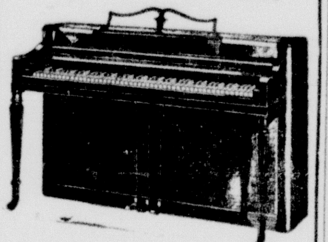

For Beauty, Tone and Price, It's A
WURLITZER
MORE PEOPLE BUY WURLITZER PIANOS THAN THOSE OF ANY OTHER NAME
Use Your Credit .... $450.00 up
Come in, see and let us demonstrate the fine quality of a Wurlitzer.
We are now in a position to give PRIVATE LESSONS on the HAMMOND ORGAN and a private studio for practice.
SINCE 1928
Donati Music Co.
Open Eve Till 8 PM
THE CENTER of MUSIC
Phone 247
School Of Music
22 S. Mill St.
NEW CASTLE, PA.

EXCITINGLY LOW PRICED!

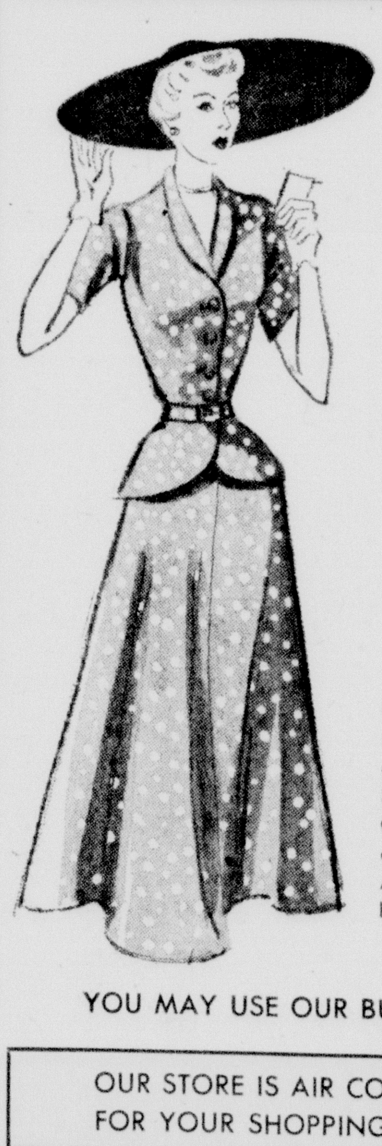

Lovely Summer Dresses
Regularly Priced Up to $13.95
$9.95
NO CHARGE FOR ALTERATIONS
CHARM galore in the latest in Specially Purchased Dresses for milady. Sheers, Bembergs, Chambrays, Voiles and others in lovely styles. All sizes and at this very low price.
YOU MAY USE OUR BUDGET PLAN
OUR STORE IS AIR CONDITIONED FOR YOUR SHOPPING COMFORT
Julian Goldman
109-111 E. Washington St.

ACACIA
MUTUAL LIFE INSURANCE CO.
Home Office, Washington, D. C.
Acacia's Mortgage Retirement Provides the Money for your Family to have their home free of debt. Also gives you conversion privileges. Let us explain it to you.
J. H. ELMORE
Local Representative Phone 1244-J

WOMEN'S PLAY SHOES
Regular $4.95 Value!

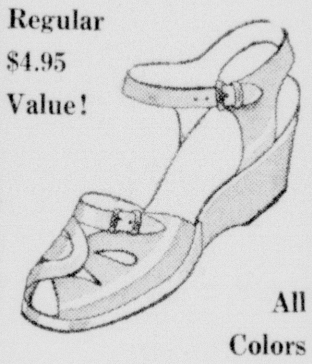

All Colors
AA's & B's
$2.85
UNITED SHOE Factory Outlet
331 E. Washington St.

Nobil's Annual
Save up to ½
Sale

Actually $5.99 to $7.99 Values
Now Only
2.97 and 3.97
SUMMER DRESS and PLAY SHOES
white, red, blue, brown, green, black, and multi-colors.
widths aaa to c sizes 4 to 10
You get so much MORE at NOBIL'S
130 E. WASHINGTON ST.

AT JACK GERSON—Your Jeweler!
VACATION SPECIALS!

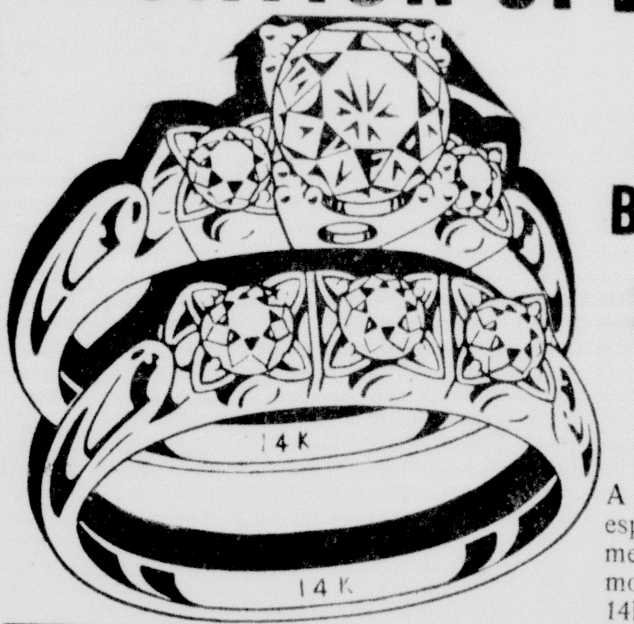

MATCHED 6-DIAMOND BRIDAL PAIR
$99.50
$2.00 A Week
A gorgeous matching pair especially priced for the summer bride. 3 brilliant diamonds in each finely carved 14k gold ring.

Sensational Value!
Lady's and Men's
21 Jewel
Regular $49.50 Watches
$24.50
50c Weekly

NEW ARGUS "75" CAMERA

NOTHING DOWN 50c A WEEK
$14.89
Argus newest and popular camera for beginners and amateurs. A real value that has the features of more expensive cameras.
Spartus Full View Camera $9.95
Argus C3 with Flash and Carrying Case $66.50
Revere "77" 8mm Magazine Camera .... $99.50 tax inc.
Argus FA with Case, only $34.45
Revere "55" 8mm Camera $68.50
Revere "85" 8mm Projector and Case $114.50
JACK GERSON your Jeweler
WASHINGTON AT MILL ST.
No Extra Charge For Credit!
ALL PRICES INCLUDE TAX

NEW CASTLE NEWS

Owned and Published by The News Comany, a Corporation.
Published Every Evening, Except Sunday, 29 North Mercer Street.

Entered at New Castle, Pa., as Second Class Matter, Under the Act of March 3, 1879.

Jacob F. Rentz .... President and Manager
Lucy Treadwell Ray .... Vice President and Treasurer
Richard E. Rentz .... Assistant Treasurer
James T. Ray .... Secretary
George W. Conway .... Editor
Fred C. Scheppele .... Advertising and Credit Manager

Full Leased Telegraph and Cable Service of the International News Service.
Correspondence on matters of public interest solicited from all parts of the county.

Bell Telephone (Private Exchange) 4000

SUBSCRIPTIONS: Single copy, 5c. Daily, 30c a week; $15.60 a year. Daily by mail—85c per month, by the month, or $7.50 a year in Lawrence, Butler, Mercer and Beaver counties; outside the counties mentioned, $12.00 per year, or $1.00 per month. On sale at all leading newsstands.

Member, Audit Bureau of Circulations.
Member, American Newspaper Publishers Association.
Member, Pennsylvania Newspaper Publishers Association.

New York Office: 67 West 44th St.; Philadelphia, Weightman Bldg.; Pittsburgh, Commerce Bldg.; Detroit, 5 West Larned St.; Chicago, Michigan Square Bldg.

National Advertising Representative, Fred Kimball, Incorporated.

International News Service has the exclusive rights to use for republication in any form, all news dispatches credited to it or not otherwise credited in this paper. It is also exclusively entitled to use for reproduction all the local or undated news published herein.

SPECIAL NOTICE: All checks, money orders, drafts, communications, etc., should be addressed to The News Company, New Castle, Pa., and not to any individual.

'PERSECUTED' U.S. REDS

The fact that four of the 11 American Communist party leaders have jumped their bail leaves the government with a heavy financial loss on the transaction. The trial cost more than $1,000,000, and the forfeited bonds totaled only $80,000.

Meanwhile, the bail-jumping merely reemphasizes the feebleness of Communist attacks on American justice in this trial.

The 11 defendants were free on bail before the trial as well as after it. They were not held incommunicado for 10 weeks before it started, as William Oatis was in Czechoslovakia, in a fiendish campaign to break their grip on themselves until they would "confess" to an assortment of imaginary crimes.

They were not "defended" in court by a stooge appointed by a judge who behaved like a biased prosecutor. Their attorneys were so able to abuse their privileges under American law that at times they almost caused orderly procedure to break down.

With a less patient and determined man than Judge Medina they would have succeeded, and then American justice would have granted them a mistrial.

After conviction they were not sent to prison but freed on bail while their case was appealed all the way to the United States Supreme Court. There a minority of two justices held that the Smith Act under which they were convicted violates the constitutional ban on interference with speech.

If three more justices had shared this attitude all 11 defendants would have been freed. Finally, four were able to jump bail and get away, at least temporarily.

The seven who are now locked up are entitled to the same privileges as other prisoners, with none of the refinements of torment to which Robert Vogeler was subjected in Hungary. They are not to be kept eternally in solitary, under glaring lights never turned off, watched 24 hours a day by hidden guards who yell at them for innocent acts not forbidden in American jails.

It would be poetic justice if they were given such treatment, but it wouldn't be American justice.

THE CASE OF TUNGSTEN

Two defense agencies have been charged with responsibility for this country's "pitifully small" store of tungsten, that hard and scarce metal essential to the production of arms and civilian goods. They are accused of playing "blind man's bluff"—with all the players "blindfolded"—until the Communist victory in China closed the best source of supply. And then, it is asserted, stockpiling "merely stepped up from a crawl to a shuffle."

A subcommittee of the Senate Armed Services Committee, generally called the Senate's defense "watchdog" committe, has handed up this indictment. The defense agencies involved are the Army and the Munitions Board. And the phrases already quoted are only some of the sharply worded criticisms in the subcommittee's report on the tungsten situation.

One more sentence might sum it up: "This is one of the worst examples of the evil effects of bureaucratic complacency upon the defense program that our subcommittee has uncovered."

It can be said in extenuation of the two agencies that the present stockpile, however inadequate, is larger than the supply in this country at the beginning of World War II. But that is not the question. The question is to what extent the nation's needs were met.

That must be the criterion, and the two agencies concerned can hardly plead not guilty. The subcommittee declares that "the free world stands on the verge of tungsten starvation." It says we are "in a position where we must tighten our belts until it hurts and it is going to hurt plenty." It says there is no possible way now to provide all the tungsten required for essential military and civilian production.

So there has been a failure. It was an inexcusable failure, because there is simply no excuse good enough when what needed to be done went undone.

A MYTH EXPLODED

The old myth that lightning never strikes twice in the same place has been exploded. Westinghouse Electric Corporation engineers say it always strikes twice in the same place and sometimes as many as 40 times. They have been studying the subject for more than 35 years.

They explain that a "lightning cannel" is set up between cloud and earth by the first discharge. That is only a trail blazer, however. They contend any number of charge centers in the clouds may use it to send their bolts to earth. There are at least two discharges along the same channel, and more than 40 have been recorded, according to the engineers.

Modern lightning protection equipment, consisting of "lightning traps" maintained on top of tall structures, is virtually foolproof, the scientists say. They reveal also that lightning can be "cold" as well as hot. Hot lightning, which stretches out a low current over a longer period, causes most fires. The explosive kind is described as cold because it expends it high electric current in one burst.

Daniel Boone VI, descendant of the great Kentucky woodsman, is a fancy iron work artist, we read. His great-great-great-grandpop was fancy with another type of iron—the shootin' variety.

In View Of News Of The World

By J. C. OESTREICHER, INS Foreign Director

May Be Notable Week

Initiators of peace, working in a cloud of doubt and some suspicion, have taken control on both sides of the globe today and humanity is left wondering whether this week is to be one of the greatest in modern history.

It is surely not mere coincidence that President Truman proposed to both houses of congress that the state of war with Germany be ended at a moment when formal truce negotiations got under way in Korea.

Nor was it an accident that British Foreign Secretary Herbert Morrison announced formally that Britain had ended the state of hostilities that began with Adolf Hitler's invasion of Poland in 1939.

The British and French governments, with the cooperation and consent of their colonies, had decided months ago on the move with regard to Germany.

Sounded Out Long Ago

On the basis of long-standing agreements, the United States obviously had been sounded out long in advance of such a measure. And it was a reasonable assumption that before Mr. Truman sent his message to Vice President Alben Barkley, chief officer of the senate, and Speaker Sam Rayburn of the house of representatives, that approval would be forthcoming.

The nations of western Europe came to the conclusion long ago that little if anything was to be gained by leaving Germany isolated in a stigma of war guilt.

Steps toward new recognition were taken gradually.

Punitive action against some war criminals was whittled down. In other cases, appeals were allowed to go before the highest tribunals before sentences were carried out, and then it was only after every possible avenue of appeal had been explored that justice was rendered.

Full Diplomatic Status

The West German Federation, as the republic is known officially, was accorded full diplomatic status. It was allowed to recreate a foreign office for the first time since the passing of the unregrettable Joachim von Ribbentrop and now has established representation in New York, Washington, Paris and London.

Permission has been granted for the rebuilding of a German merchant fleet under specific limitations.

Steps are being taken for a new supply of limited armaments to the new Germany, on the stipulation that these are to be used, if at all, solely in the defense of western Europe against aggression.

And together with all of this, there are definite measures for a peace treaty with Japan as the result of new findings made by the world-wide tour of ambassador-at-large John Foster Dulles. It is surely a week that has begun with peace rather than war as the symbol of effort.

Obstacles Tremendous

Yet the obstacles are obvious and at the same time tremendous.

Some elements of the United Nations high command in the far east are hopeful regarding the Korean peace talks; others are definitely skeptical.

France, with its government facing an unpredictable future in a new national assembly, has a great many people who look with disfavor upon too rapid admission of Germany into the "family of nations".

Distrust of Soviet Russia and of communism in general is a factor that controls the thinking of countless millions.

The ever-present threat of new and violent disturbances in the middle east and on the borders of Yugoslavia refuses to be dissolved because of the peace attempts now being made elsewhere.

Still and all, it is an insight upon the popular feeling in the western world at least to see and know that almost every thought and action is hanging at the present upon the conversations with the Chinese and North Korean communist enemies at the 38th parallel city of Kaesong.

The talks may be successful, temporary, or at worst a complete failure.

But in them lie the path for the future of the world as far as anyone can see it.

Folks Of Fame

Maurice J. Tobin was born May 22, 1901, in Roxbury, Mass., and began work with a leather company in Boston. He worked for a telephone and telegraph company, and was elected mayor of Boston in 1938, serving until 1944. He has served as member of the Massachusetts House of Representatives, and was governor of Massachusetts from 1945-46. He has been United States secretary of labor since 1948.

Mrs. Woodrow Wilson was born in Wytheville, Va., in 1872. She married a Washington, D. C., jeweler, and after his death, she was wed to a President of the United States. She accompanied the President to Europe on a peace mission, and was with him on his speaking tour of the United States on their return. After his death she wrote a book, titled, "My Memoir." She still lives in Washington, D. C.

The Parent Problem

By Garry C. Myers, Ph. D.

THE CHILD WHO HAS NO SPUNK

"We have a little girl just five who has always dawdled over eating," one mother writes.

"Her dawdling used to annoy me but not nearly so much as her failure to defend herself when struck by another child. I have spanked her and told her when she has come in crying because some other child hit her, that if she did not strike back when hit I would spank her again. I also have tried reasoning with her, explaining that while she must never be the aggressor, she must immediately strike back when she is hit, else the other children will continue hitting her because they know she will not defend herself but meekly take the punishment.

"Today, at dancing school all the little girls about five or six were tickling her, but she did nothing about it. I asked her why she didn't do the same thing back to them.

"My greatest worry is that she may be physically injured by not defending herself. I have been at church socials and seen other children push and shove her aside and she just takes it and never says a word about it. What do you suggest?"

I agree with you that a child should learn early to look after himself. But I doubt whether you are going to help your child do so, with the methods you describe. You have grown so wrought up over the matter and harped on it so often with that child that your efforts have defeated your own ends. Next time she comes to you crying because some other child hit her, say nothing, do nothing. Just assume she must learn to look after herself, instead of lecturing and threatening her or punishing her for her cowardice and non-resistance. Skillfully set the stage so this child will gradually venture in self-defense and then celebrate her successes—which may require her vast deal of skill.

Don't expect her to attempt the impossible. When a group of youngsters, including some that are older and larger than she is, gang up on her to tease or tickle her, it would be futile for her to try to punish them. Perhaps she should, for a while, play with a few children a bit weaker or younger than she is and later with those of her size and age. Everytime she does show a bit of spunk, praise her heartily.

Be vigilant, however, lest she become a bully, attacking weaker, younger children; lest she, moreover, resort to sticks and stones or calling of ugly names, any of which can endanger her more physically than her mere non-resistance. Try most of all at helping her acquire some skills at games and making things which will win the admiration of her playmates. Nothing much better to inspire self-confidence in the timid tot, or timid older child.

Just Folks

A CITY

A city is a dream come true.
At first the vision of a few
Who found the site and settled down
Courageously to start a town.

The winding paths of pioneers
Are straightened as the need appears.
And from devoted enterprise
School houses and God's temples rise.

Next comes the call for labor skilled.
Invention's better things to build.
And soon the wilderness makes room
For furnace, forge and lathe and loom.

By thusands, when the few have gone,
The dream is bravely carried on.
In time by those who have believed
A city's greatness is achieved.

(Copyright, 1951, Edgar A. Guest)

Health Talks

By DR. W. A. WOMER
City Health Superintendent

PIGS AND PEOPLE

Pigs have social security but they have trouble too. One of these troubles is a disease called Trichinosis. The little trichina worm gets into the pigs muscles and sets up housekeeping.

When the pig is processed into hams and pork chops these worms stay put. They are very much alive and may cause trouble to the eater of the pork.

It is necessary that pork be cooked so as to avoid the danger of trichinosis.

Thorough cooking makes the meat safe and helps the flavor too.

From Me To You

By MESEEALL

Politics . . . is it a game? Is it a business? Could be debatable . . . and right now there are plenty of folks who have ideas . . . definite or otherwise. All over the world politics is enjoyed . . . and back through the ages it was enjoyed . . . but remember then as now the degree of enjoyment varied.

* * *

It's a game that experienced as well as inexperienced seem to join . . . but amateur standing soon is lost. It's a business that has many angles . . . and a business that hundreds enter . . . some to remain . . . some to attempt to forget. It's a fickle game . . . it's a fickle business . . . But here in the U. S. more people find it amusing and serious. Anyone who holds citizenship can find some nook in politics . . . Right now we are thinking about those who seek an office in the city and county. Their statements are interesting and sometimes rather amusing . . . too amusing at times.

* * *

We have talked with all the applicants (on the Republican side) for Mayor. We have found in each, one common thought . . . they want to improve the police appearance. Perhaps they have told us this because they know that we think along that line . . . Well, now we have this to say . . . not only should the police look and act dignified . . . but we feel that the other public office holders should also make a good appearance.

* * *

While in this conversation with mayor candidates we asked the question . . . "How about City Manager? Now there were some slow comebacks . . . and some quick answers. They, like a lot of us . . . don't know too much about the duties of a city manager. Others whom we have questioned and who are in the political game feel that there is some merit in a City Manager Plan.

* * *

But City Manager for this community is not the question today . . . Today we must concern ourselves with selecting candidates for the general election in the Fall . . . The battle between the Democrats and the Republicans . . . and the best man win. But you must exercise your vote on July 24th.

NO TIME TO RELAX

Washington Calling

(By MARQUIS CHILDS)

Eisenhower Speech Getting Results

WASHINGTON, July 11.— Reports from Europe indicate that already the stirring speech which General Dwight D. Eisenhower made in London last week is beginning to get results. In that talk, which was a kind of flag nailed to the masthead to hearten all who believe the nations of the free world must cooperate effectively in order to meet the Communist threat, Eisenhower called for the unification of Europe.

It was a courageous speech, since the supreme commander of the North Atlantic defense boldly pointed to the next essential step. And that step is not at all popular with some of the North Atlantic treaty organization governments. Britain's Labor government takes a dim view of European union. The plague of customs barriers, tariffs, national jealousies and rivalries is more than anything else responsible for slowing down the NATO effort in Europe. Unless this ancient tangle, this tightly-tied knot of sovereignty, can be cut, the North Atlantic Defense Organization may never be more than a half-fulfilled wish. That realization was behind Eisenhower's urgent words.

U.S. Group Arrives

A plane load of senators, Republican and Democratic members of the Senate foreign relations committee, has arrived in Paris on a visit first to Eisenhower and then to the capitals of a dozen countries. The senators are following the example of the successful visit a month ago by members of the House foreign affairs committee.

One thing the senators will learn, and that is about the great difficulty of placing defense contracts in Europe. This goes back to the insistence of each country that it have its own autonomous defense production system, complete will all the trimmings.

Under a unified Europe, defense production could be parcelled out to countries with specialized facilities. Thus, France is equipped to produce truck, half-tracks and other vehicles for all the NATO powers in Europe. Holland could turn out sufficient destroyer escorts, sub-chasers and other small craft, as well as electronics equipment. Belgium is skilled in the production of small arms and small arms ammunition. Italy's industry can produce airplane motors and other essentials calling for advanced technology.

Speculation Resisted

But such specialization has been stoutly resisted. That is one reason so few defense contracts have been let. Unless there is much greater urgency behind the drive, this fact, coupled with shortages of scarce material, will likely in the near future produce unemployment in key industries in Italy and France. If that happens, the political fat will be in the fire.

Between the present divisions and doubts and a successfully coordinated effort, the margin seems so small. It is that next step which Eisenhower is working with all his energy and persistence to bring to pass. Whether this happens in time to build defenses adequate to convince the Russians of the futility of any attack on Europe is still an open question.

While Eisenhower is working intensively under fairly trying circumstances to galvanize the power of the west to resist an attack, there is evidence of the development of a clique in this country determined to kill him off. Neo-isolationists, haters and fanatics, they are motivated, of course, by the obvious fact of Ike's overwhelming popularity in this country. Opposed to the whole North Atlantic project, they see in his popularity a political threat.

Would Carry the Day

Eisenhower as a presidential candidate would be likely to carry the day for sustaining the mutual defense of the west. The Eisenhower-haters are apparently so fearful of this spectre that they start yipping at anyone, however unimportant and unofficial, who dares to suggest that it may happen.

There is something almost pathological in the acuteness of this fear. It is indicative of what may be ahead if the spectre they so dread bulks larger on the horizon and Eisenhower's political strength grows. There are those who believe that the smear attack on Gen. George C. Marshall, secretary of defense, was intended to be in part, at least, the build-up of a campaign aimed eventually at destroying Eisenhower, or in any event, at neutralizing him politically.

I do not believe that any attempt of that sort can succeed. Eisenhower's hold on the country is too great. But at the same time this does not mean that he has any considerable chance of obtaining the nomination of either major party.

We have gone a long way in this country toward ceding our political birthright to a few professionals. We may actually have ceded to them the power of final choice. And they show a preference for safe mediocrity and blind loyalty.

(Copyright, 1951, United Features Syndicate, Inc.)

One Man s Opinion

By Walter Kiernan

We've got another crop surplus coming up so I guess we're going to be busted again paying the taxes to keep up the price so too many people don't get accustomed to eating regular.

We've got two billion dollars tied up now in farm products that will never see the table and we will go for another couple of billion to preserve the right to overproduce.

A fellow who makes too many automobiles or television sets is just stuck with 'em, but, if they ever can find a way to start 'em from seeds, they will find a loving government ready to take as many as they produce and burn, break or bury them.

We've been hearing about "the ever-normal granary" since the first ever-normal emergency and all I know about it is that I heard a farmer call a city fellow "hey rube" the other day.

I knew he was a farmer because he was driving an eight-cylinder convertible spreader with leopard skin saddle and chrome accessories.

The city fellow says "Mighty slick rig you've got there. How can you afford it?" Farmer says "I was just about to ask you the same question."

But the farmers deserve all they can get and they are.

Bible Thought

Out of my trouble I called upon the Lord, and he answered me.—Jonah 2:2.

WASHINGTON—Defense Mobilizer Wilson: "I cannot work effectively with the handcuffs the pressure groups are forging for me now."

New Delhi, India, reports progress being made toward development of a single braille script for the entire world.

New Eisenhower Boom

(By HOLMES ALEXANDER)

WASHINGTON, D. C., July 11.—Surest sign of a genuine Eisenhower boom is the number of block-Ike movements now extant. A convenient way to enumerate the mis under the headings of smear, jeer and fear.

Smear: One group of stop-Ike Republicans has published a pamphlet which charges him with everything that's gone wrong in Europe between the Elbe and the Oder Rivers. Although Ike had little or no part in the high-level political conferences, he's blamed for the partition of Germany and Austria, Tito's seizure of Yugoslavia and the failure of the allies to invade and occupy the Balkan States.

In addition to this trash heap of fault-finding at Ike's doorstep, there is some slime being dished up from the gutter which served that purpose in 1948. For reasons not very clear—except that he rose to fame under Roosevelt—Ike is marked for renewed attention by the race-haters and minority-baiters. These are the smear-mongers who are still using the moth-eaten type of rumor that was circulated against Warren Harding and Grover Cleveland. Incidentally, this pair won three presidential elections between them.

Such attacks, as the record clearly proves, bring the victim much sympathy and support but often cause him to wish he'd never fooled around with politics. Still, no amount of tut-tut disapproval is going to make the slanderers cease and desist. Running for office, like going to war, is always risky. There's no indication that Ike is going to quit.

Jeer: You can hear it said in the camp of other GOP candidates and candidate-makers that Ike's GI boots never fitted comfortably under the desk at Columbia. He is pictured as a man of action who enjoyed speech-making and football games, but who did not know or care much about the academic and administrative life.

Such comments, of course, are designed to suggest that Ike would be monstrously unhappy and ill-placed at the White House, and that it would be an act of kindness to smother his presidential chances. Ike's limited education at West Point sometimes comes up in these discussions. You can readily hear it said that the next President ought to be a Yale man whose father used to live at the White House or a University of California graduate whose family includes a bevy of beautiful daughters. It's also still possible to hear the well-planted complaint that Ike was basking in the Welfare State (the Army) at a time when active Republican statesmen in the heat of strife (politics) were giving battle to the New and Fair Deals.

No Vicious Propaganda

None of this anti-Ike propaganda is vicious. It's the sort of needling that any political aspirant should take with a grin. But the laugh is that Eisenhower during the past 10 years has possibly been the (a) most-experienced administrator, (b) most-educated soldier and (c) most-briefed candidate of them all. It's hard to belittle a man who's travelled widely in Africa, Europe and Asia; served as allied commander, military governor, Army Chief of Staff, Chairman of the Joint Chiefs of Staff and college president; been lectured by foreign and American experts on diplomacy, economics and politics. If Ike is a dumb Dutchman, he's been fooling a lot of people.

Fear: At least one U. S. Senator and one Republican national committeeman have privately admitted plans to raise the ghost of military dictatorship to haunt the Eisenhower candidacy. This scheme has its funny side because the schemers also plan to attack Ike as a political soldier who never engaged in combat and seldom had direct command of troops. It's going to be difficult to picture the same General as a man on horseback and a chair corps commando. Anyhow, there are further plans to invite Gen. MacArthur to address the Republican Convention and to deliver a stern warning against Pentagon domination of national affairs.

But there is one more—and seldom mentioned—stop-Ike movement within the GOP. A number of Republicans will do their best to nominate Eisenhower at their own Convention but are prepared to cut him down if and after they fail. That's to keep him from being useful to the Democrats. In the fine nature of political irony, people who love you in June next year at Chicago may hate you in July.

(Distributed by McNaught Syndicate, Inc.)

Looking At Life

By ERICH BRANDEIS

Who is the richest girl in the world?

Some multi-millionaire's daughter?

An Indian rajah's offspring?

A glamorous movie star?

No—

The richest girl in the world is described in an advertisement in a New York newspaper.

Let me quote from it:

"She's probably married to a worker. She's young. Eager. Active. She's the kind of woman who finds romance in nearly everything touching her life. Love. Marriage. A baby's cry. A visit from Mom and Dad. Owning a car or a washing machine as good as the neighbor's."

And so it goes, a whole page of it.

It doesn't name the richest girl in the world. There are too many of her.

What the advertisement MEANS is that any average young American female is the richest girl in the world.

Advertisements put their product into the best possible light.

They never mention the disadvantages of a product or service. But they do paint all the advantages in rosy colors.

You can't blame them for that. Selling is a tough game. But most selling today is honest. Misrepresentation is liable to land the liar in jail.

Now let us analyze the advertisement I mention.

It DOES paint the privilege of being an American girl in rosy colors.

But what of it?

Who on this earth is richer than the American—girl, boy, woman or man?

Wealth is not just money.

Some of the wealthiest people have been and are poor in possessions, but rich in happiness.

Billions of dollars, tons of diamonds, palaces and estates aren't worth anything unless the SOUL is free.

There is more unhappiness among the very rich people in Europe and in Asia than among comparatively poor families in this country.

Here we have HOPE. Here we have OPPORTUNITY. Here we have FREEDOM to think, to speak, to do as we wish.

Many things are wrong with this country.

We carp, we kick, we criticize, we consider ourselves abused and mistreated.

Even THAT is part of our wealth.

The mere RIGHT to complain about our government, our courts, our police, our officials, is WEALTH.

No matter how low one's origin, promotion, position, social standing are attainments to which the doors are open for everyone.

A very rich man told me that the greatest fun he got out of his wealth was the work he had done to accumulate it.

When I asked him to what factor above all others he attributed his success, he said:

"To the opportunities America offers, and to the freedom which lets you make the best of those opportunities."

(Copyright, 1951, King Features Syndicate, Inc.)

They Say

U. N. TRUCE CAMP NEAR KAESONG—Admiral C. Turner Joy, chief U. N. negotiator, in a statement to the communists: "This delegation will not discuss political or economic matters of any kind. This delegation will not discuss military matters not related to Korea."

WASHINGTON—National Production Administrator Manly Fleischmann: "I don't believe that the end of the Korean war, to the men in the Kremlin, means an end of aggressions and the beginnings of a lasting peace."

WASHINGTON—President Truman: "Since its birth in September, 1949, this German government has shown steadily increasing responsibility and readiness to take its place in the community of free nations . . ."

The Unseen Audience : : : : : BY H. T. WEBSTER

Red Radio Calls For Cessation Of Hostilities

UN TRUCE CAMP NEAR KAESONG, July 11.—(INS)—Red Korea's Pyongyang radio called today for an immediate cessation of hostilities but United Nations sources were silent on this propoasl.

The red radio said communist delegates at Kaesong truce talks proposed the immediate cease-fire and also recommended withdrawal of "foreign troops" from Korea in the shortest possible time.

At the first formal cease-fire meeting in Kaesong Monday, Vice Adm. Charles Turner Joy, chief United Nations delegate, told the communist negotiators that hostilities will continue until an "approved armistice commission" is prepared to function.

Red Proposals

The communist proposals announced by the red radio were:

1—An immediate cease-fire on the ground, in the air and at sea including termination of allied naval blockade of Korea's coasts.

2—A demilitarized zone along the 38th parallel extending six miles north and six miles south or the arbitrary border between communist and democratic Korea.

(It was indicated that UN delegates rejected the idea of a 38th parallel buffer zone but would agree to a withdrawal from present positions.)

3—Restoration of civil administrations to prewar status in the demilitarized parallel zone.

4—Conference on exchange of war prisoners.

BOMB IS FOUND

HAVANA, July 11.—(INS)—An unexploded bomb containing three pounds of dynamite was found last night in the garden of the Soviet legation in Havana.

The bomb was discovered by legation personnel who notified police.

The bomb apparently did not go off because the fuse went out.

REMEMBER!
Exercise Your X July 24.
—Jr. G. N. C. A.

A GOOD LAXATIVE
Espotabs
No Nasty Taste • Tablet Form • Easy to Take

Today's Fashion Flash

By PHYLLIS BATTELLE

NEW YORK, July 11.—(INS)—A lady shouldn't hide her light under a bushel—but she should be mighty subtle how she shines it!

That's the theory of Coro jewelry makers, who yesterday predicted a peek-out, poke-out fashion in accessories for the coming fall.

In a showing for 170 of the nation's top fashion editors in the Waldorf-Astoria hotel, the Coro people proved that a gal can be more glamorous if she "inkles," not "stinkles", of jewelry.

They showed jeweled pins and clips in such out-of-the-way places as the underside of skirt panels, the underbrims of hats, the dark side of lapels and the hidden side of cuffs.

With the proper flick of the wrist, twist of the hips, nod of the head and twist of the ingenuity—the "hidden sparkle" peeks out with the glamour that only an undiscovered revelation could stimulate.

Another trend the showing demonstrated was the look of vivid color in costume jewelry. Brown, black and gray fashions (which will be the major modes for fall) call for more color in accessories.

To take care of the need for brilliance, there will be topaz, aqua, amethyst, emerald and sapphire stones replacing the severe sparkle of rhinestones, the pristine modesty of pearls and the shiny simplicity of gold and silver.

In court at Queenstown, South Africa, the prosecutor asked a woman if she believed in witchcraft and she replied: "I am a witch."

RENT A PIANO
● Small Weekly Payments
● Choice New Stylings
● Ask For Particulars
FLEMING MUSIC CENTER
29 NORTH MILL ST.

Top-Grade Steak And Beef Prices Are Being Affected

By FELIX COTTEN
(I. N. S. Staff Correspondent)

WASHINGTON, July 11.—Agriculture department experts said today that Mrs. Housewife, the one person capable of overriding congress, is rolling back prices of top-grade steaks and beef regardless of the wishes of the farm bloc.

They declared that consumer resistance in recent days has caused best-grade beef to sell below price controller DiSalle's price ceilings at both wholesale and retail levels.

The labor department announced, meanwhile, that food prices generally declined three-tenths of one per cent in the month ending June 15 to 226.8 per cent of the 1935-39 average.

Department economists declared that the entire cost of living probably will show a slight dip when the index is made public the latter party of this month.

If this happens, it will be the first break in the rising cost of living since February 1950.

Agriculture department experts said consumer resistance is nationwide and in some cases has caused top grades to sell even below the rollback prices which congress has banned.

Spokesmen for the American Meat Institute agreed that people are not buying as much choice cuts as they normally would. They predicted that this will bring beef prices down.

CAR TOWED IN

Chief of Police Robert D. Hanna reported that an automobile, parked in an alleyway alongside St. John's Lutheran church, on East North street, which completely blocked traffic, was towed in and placed in a local garage.

Of the 10 great cities of the United States, home milk delivery is cheapest in Cleveland.

Some Don'ts for Pimples

Don't scratch — don't squeeze pimples — you risk infection! Don't suffer from itching pimples, angry red blotches, eczema or other irritations when soothing Peterson's Ointment offers you fast relief. Makes skin look better, feel better, 40c all druggists. One application delights or money back. Peterson's Ointment allays itchy feet, cracks between toes.

LISTEN TO
EDWARD A. DECARBO
Republican Candidate For Mayor
First Name On The Ballot
WKST 7:15 P. M.
TONIGHT
(Political Advertisement)

JULY CLEARANCE

The sale you've been waiting for—

1 Group Gifts, Reg. $1.00 to $1.50 .... Now 50c
1 Group Gifts, Reg. $1.25 to $2.50 .... Now $1.00
1 Group Gifts, Reg. $2.50 to $4.00 .... Now $1.50
1 Group Gifts, Reg. $3.00 to $5.00 .... Now $2.00
1 Group Gifts, Reg. $4.75 to $7.50 .... Now $3.00
1 Group Gifts, Reg. $6.00 to $8.50 .... Now $4.00
1 Group Gifts, Reg. $7.95 to $12.95 .... Now $5.00

Miscellaneous Group 1-2 Off
1-4 to 1-2 Off
Purses—Jewelry—Needlepoint—Stamped Goods
NO LAYAWAYS
THE WORK BASKET
118 E. North St. Phone 855

Kroger Drivers To Return To Work

PITTSBURGH, July 11.—(INS)—A judge of common pleas court and his political party drew the criticism of Pittsburgh district teamsters who returned to work today, vowing a "prolonged" strike is due this autumn against Kroger company.

Kroger officials now are trying to negotiate settlement with striking AFL bakery workers who want a pay boost. Eighty-one of Kroger's tri-state district stores have been closed since June 30 because of labor disputes.

In obeying a court injunction, ordering it to resume work and arbitrate the dispute with Kroger, local 249 of the AFL teamters lashed Judge A. Marshall Thompson who issued the injunction.

Observers interpreted the local's statement to imply the Democratic party may lose local 249 support.

William E. Ryhal To Visit Greece

Seaman Willaim E. Ryhal, USN, of 1001 Lorain street will visit centuries-old city of Athens, Greece, when the high speed transport USS Liddle anchors here July 23.

The scheduled itinerary for the crew will include trips to the Acropolis, with its architectural wonders; to the site from which St. Paul preached to the Corinthians and also to varied other sites of historic note.

In West Virginia, 1,600 coal companies operate 1,800 mines.

PERSONALS

Mrs. Helen Forney and children and Mrs. Hidla Butz and children are vacationing at Conneaut, O., where they have a cottage.

Mr. and Mrs. John F. Walters, of Bedford, O., former local residents, have been guests at the home of Mr. and Mrs. E. F. Brown, of Euclid avenue.

Mr. and Mrs. S. D. Rankin, of Washington, D. C., and Mrs. Rankin's mother, Mrs. Lee Aldridge, of Southport, N. C., have returned to their respective homes after spending several days here with Mr. Rankin's parents, Mr. and Mrs. W. J. Crowe, 109 S. Jefferson street. Mrs. Rankin, who has been very ill for the past year, is very much improved.

IN RELIGIOUS AND FRATERNAL CIRCLES

Spiritualist Church Of Truth

Mrs. Celeste Atkinson, associate pastor, will speak on the theme, "Thou Canst Make Me Clean," today at 8 p.m. in the Spiritualist Church of Truth, McGoun hall, 215½ East Washington street.

Friendship Circle

Friendship Missionary Circle of the Sampson Street Alliance church, will meet Thursday at 6 p. m., for a basket picnic at Cascade Park, Shelter No. 8. Families and friends will be guests.

Try News Want Ads for Results!

C. PAUL FOR DRUGS—C. PAUL FOR DRUGS—C. PAUL FOR DRUGS

she is important . . . but so is the Pharmacist who compounds your Doctor's Prescriptions

Is "fit" more important than fitness? No one knows better than you that good health is the very foundation of an attractive appearance. That is one sound reason why you should see your doctor at the first suggestion of illness. And, of course, you will want to bring his prescriptions to a trusted source—this "Reliable" pharmacy, for example.

Paul's PHARMACY
645 E. WASH. ST. PHONE 3643
RELIABLE Rx PRESCRIPTIONS

C. PAUL FOR DRUGS—C. PAUL FOR DRUGS—C. PAUL FOR DRUGS

Perelman's—Lawrence County's Largest TV Dealer

TRADE-IN
YOUR SMALL SCREEN TELEVISION

IT MAY BE WORTH UP TO . . .
$150.00
ON A NEW
BIG SCREEN TV

BIG 16" SETS PRICED
As Low As $179.95
Plus Warranty

Take Up To 65 Weeks To Pay

Perelman's
FOR FINE DIAMONDS
JEWELRY • RADIOS • APPLIANCES
129 E. WASHINGTON ST. PHONE 808

In The Open

Creekside tangles can be very anti-social. Especially on a hot, humid July day when they prefer to stand aloof in the deep shade of their clean-limbed sycamores. When the word goes out that the countryman is afoot in the bottomlands every mosquito squadron in the danger area is alerted. Stinging nettles mass in wide defensive ramparts, each tiny stinging hair just itching to make contact with the enemy. Spider battalions hustle sticky strands of invisible webbing across the dark trails at just the right height to add to the invader's sweaty discomfort.

Such a wild tangle guards the creek behind the countryman's valley home. Tall sycamores take the breezes a few scant rods from the back porch. Once over the back fence a few steps can lead to the roughest kind of July going in tall ragweed jungles towering high overhead.

The true countryman is cursed with an illogical curiosity which far outweighs the known hazards of those steamy fastnesses beside the wide stream. He rolls down his sleeves, buttons his shirt collar high on his neck, and starts off bravely, only to bog down in the delightful shade of the elm by the back fence.

Reposes Grandly

Here he reposes grandly, eyeing the fiasco which the teeming June rains have made of his garden. Those puny yellowing potatoes are a far cry from the sturdy bushy plants of other years. The corn rows show great gaps where the flooding waters raced down the hillside, cutting wide eroding swaths in their dash to the creek. Taking advantage of the week-long intervals when the garden was too wet to work, wild buckwheat and Indian mallow and redroot have run wild over the whole area.

The countryman averts his gaze from this heart-rending spectacle and turns his attention to the bustling activity close around him. Syrphus flies hang in the sunlight, their motors droning as they perform dazzling aeronautical feats. These so-called "sweat bees" are most interesting citizens. Some of them seem to never come in for a landing.

A tiny wasp runs about through the grassroot jungles, seeking out the ground spiders which are her particular prey. Flirting her wings, she hurriedly inspects every crack and crevice which might conceal her quarry. Finally she gives up and darts off to greener pastures.

Halted By Beetles

The countryman raises his languid bones from the seductive shade and moseys along the fence-row. Again he is halted, this time by a delegation of burnished dogbane beetles on a blooming cluster of Indian hemp plants. Their bronze-green coats gleaming in the sun, these little fellows fairly dazzle the eye.

Close by a fat caterpillar methodically munches away on a milkweed leaf. He wears his convict-striped suit proudly, as if aware that he will soon burst the bonds of mundane existence and float southward along the air lanes as a gorgeous Monarch butterfly. He stuffs himself so full of the milky plant juices that the birds leave him severely alone.

In the weedy bottoms the hiker halts in a yellow sea of black mustard blossoms. Here are honey bees, plying their trade industriously, and here also are many syrphus flies, eagerly fueling up on high octane nectar before taking off for some more non-stop flying. False sunflower is showing its first blooms in the field, as are the wood sage and the oddly beautiful field basil.

The countryman plunges through the tall ragweed clumps, negotiates the wire fence edging the field, and finds himself in the anti-social creekside tangles. A malicious grape vine trips him up, but he escapes a nasty fall by some tricky footwork. Suddenly out of nowhere comes the first wave of mosquitoes. These eager assailants escort him to the first patch of stinging nettle.

He sidesteps this booby trap, at the price of one burning elbow, and leans against a tremendous sycamore to wipe the spider webs out of his mouth and eyes. Overhead a Carolina wren sings "skee-daddle! skee-daddle!" and the countryman takes the hint.

SASSY FRASS.

NESHANNOCK

SUNDAY SERVICE

Services in the Neshannock United Presbyterian church will open with morning worship at 9:45 o'clock with the Rev. Hugh Snodgrass delivering the sermon Sunday school at 10:45 with Kenneth Reed, superintendent.

NESHANNOCK NOTES

On Sunday, August 5, a Homecoming service will be held in the church at 2:30 o'clock. In the evening at 8 o'clock the re-dedication service will take place and lunch will be served in the dining room to all who wish to attend both services.

On Thursday, July 12, the Mary Jane McKnight Missionary society will have an all-day meeting at the home of Mrs. Della McCracken of the State road. A tureen dinner will be enjoyed at noon.

Mr. and Mrs. Loy Patton and Mr. and Mrs. Dale Johnston and sons Raymond and Roland of the Harlansburg road and Mr. and Mrs. Kenneth Patton and sons James and David of Fern street, attended the Meyers reunion at North Grange hall in Butler July 4.

Bennie Joe McGary, of North street, spent the past week with his aunt, Mrs. Frank Mennetti, of the Harlansburg road.

Mrs. W. D. McClymonds has returned to her home in Slippery Rock after spending some time with her son Wendell McClymonds.

Mr. and Mrs. M. W. McCracken visited Mrs. Mary Floyd of New Castle last Wednesday.

Mr. and Mrs. Thomas Ritenour, of Bridgeville, Pa., were recent guests of relatives here.

William Reitz, of New Castle, has moved into the home formerly owned by Howard Kimmel; the Kimmels have moved into the home formerly owned by William Strobel and the William Strobels have moved into their newly-completed home here.

Mr. and Mrs. William Sickafuse, of Pleasantville, N. J., spent the week-end with relatives here, with the latter remaining while her husband is on a trip to Panama.

Miss Mary Margaret Turner and Miss Helen McCracken entertained their mothers at dinner in New Castle on Tuesday evening. The dinner was in honor of Mrs. Turner's eightieth birthday.

Mr. and Mrs. Howard McCracken, of the Perry Highway, spent Sunday afternoon with their parents Mr. and Mrs. W. J. McCracken of the State road.

Mr. and Mrs. Robert McCracken and family of West Middlesex and Miss Helen McCracken, of New Castle, spent the July 4th holiday with their parents here.

Mr. and Mrs. Rex. Gormley of Dravosburg, Mrs. Jennie Gormley and Richard Pontius of the Harlansburg road and Mr. and Mrs. William Pontius of East Brook spent Sunday afternoon with Rev. and Mrs. Harold Gaiser of Franklin.

Mrs. Jennie Gormley, of the Harlansburg road, spent July 4 as guest of her sister Mrs. Lizzie Patterson of Ray street.

Mr. and Mrs. Dewitt Gormley of Chewton spent Saturday evening with Mrs. Jennie Gormley.

Eddie Marshall fell into the pit at the Thompson garage and is confined to his home with a skull fracture.

Mrs. James Ray, of New Castle, is ill at the home of her daughter, Mrs. Alex Hanna of State road.

Larry, small son of Mr. and Mrs. Kenneth Reed, is confined to his home as a result of an accident.

POLITICAL ANNOUNCEMENTS

The News is authorized to make the following announcements of candidates subject to the primary elections to be held July 24, 1951.

REPUBLICAN

MAYOR

EDWARD D. PRITCHARD
2ND WARD—NEW CASTLE

CHARLES E. McGRATH
2ND WARD—NEW CASTLE

RICHARD I. DAVIS
2ND WARD—NEW CASTLE

EDWARD A. DeCARBO
5TH WARD—NEW CASTLE

CITY COUNCIL

A. EDWIN HOYLAND
2ND WARD—NEW CASTLE

HARRY O. BARR
3RD WARD—NEW CASTLE

WILLIAM E. ERK
3RD WARD—NEW CASTLE

L. A. "DUTCH" QUEHL
3RD WARD—NEW CASTLE

JAMES GIBSON
2ND WARD—NEW CASTLE

RALPH R. WHITE
3RD WARD—NEW CASTLE

CITY CONTROLLER

HARRY MACK, JR.
5TH WARD—NEW CASTLE

EDITH M. CLEAVELAND
2ND WARD—NEW CASTLE

WILLIAM A. "DINTY" MOORE
2ND WARD—NEW CASTLE

CITY TREASURER

B. N. HANLON
2ND WARD—NEW CASTLE

GOMER W. EMERY
4TH WARD—NEW CASTLE

COUNTY COMMISSIONER

HARVEY B. BUSH
2ND WARD—NEW CASTLE

JOSEPH W. GILMORE
NORTH BEAVER TOWNSHIP

J. C. KENNEDY
SHENANGO TOWNSHIP

M. M. "CY" INGHAM
NESHANNOCK TOWNSHIP

RAYMOND DAELLENBACH
WAYNE TOWNSHIP

PROTHONOTARY AND CLERK OF COURTS

JOHN A. EDGAR
2ND WARD—NEW CASTLE

EARL R. WIMER
WILMINGTON TOWNSHIP

COUNTY CONTROLLER

ANDREW M. DODDS
1ST WARD—NEW CASTLE

COUNTY TREASURER

CLINTON B. "ROSY" WHITE
NEW WILMINGTON BORO

FRANK W. HILL
HICKORY TOWNSHIP

DEMOCRAT

MAYOR

CARL W. HAUFLER
4TH WARD—NEW CASTLE

CITY COUNCIL

LLOYD C. "Mack" McCORMICK
2ND WARD—NEW CASTLE

COUNTY COMMISSIONER

JOSEPH F. "JOKEY" TRAVERS
2ND WARD—NEW CASTLE

ARSEN F. ARMOND
6TH WARD—NEW CASTLE

JOSEPH GENNARO, JR.
MAHONING TOWNSHIP

REPUBLICAN AND DEMOCRAT

JUDGE OF THE COURT OF COMMON PLEAS

JOSEPH SOLOMON
2ND WARD—NEW CASTLE

JOHN G. LAMOREE
2ND WARD—NEW CASTLE

ONE ROOM OR TWO?

You can have both with
HOLCOMB & HOKE
FOLDOOR
Combines dining room privacy with living room spaciousness. Easily and quickly installed in old home or new.
Come in and see FOLDOOR—it's the smartest thing in doors.
Frew's
Washington and Jefferson Sts.

Save your lawn from
CRABGRASS RUIN

Easy does it with
Scotts anti-Crabgrass compound
SCUTL
T M REG
Just shake it from box or better still, broadcast with spreader.
SCUTL is friendly to good grasses but lethal to Crabgrass. The result of four years' Scotts research, SCUTL is the lawn-proven answer to demon Crabgrass
Easy repeat treatments do it at little cost. One dose SCUTL to 400 sq ft — 79c 1250 sq ft — $1.95 5500 sq ft — $5.85
If Crabgrass is matted and wiry, apply DOUBLE doses.
MOONEY BROS. SUPPLY CO.
Mahoning Ave. Phone 5260

Speaking of A Business Administration

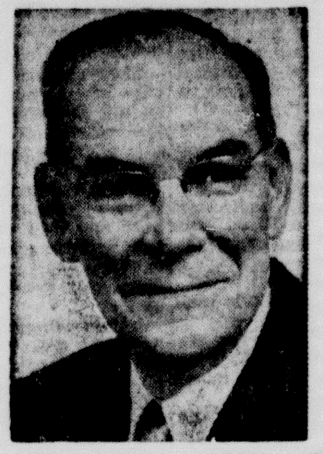

Taxable Property Assessments Were Not Increased When Chas. E. McGrath Was Mayor of New Castle.
The Municipile Services To The Citizens Were Not Decreased.
Vote McGRATH for MAYOR
AND BE SURE
(Political Advertisement)

DOES YOUR FRONT PORCH NEED PAINTING?

DEVOE
Floor and Deck Enamel dries overnight . . . lasts for years. Covers wood, cement, linoleum or canvas decks.
SEE YOUR DEVOE DEALER
George A. Wagner & Son
354 Neshannock Ave. Phone 3719
FREE PARKING FOR CUSTOMERS

FAST • CONFIDENTIAL
LOANS

$30 to $300
. . . on your signature, furniture or automobile . . . for paying up old bills, reducing time payments, seasonal expenses, or any other worthwhile purpose. Choose your own payment plan, taking up to 15 months if desired.
TELEPHONE TODAY!
6376
16 East Street
THRIFT PLAN LOANS
THRIFT PLAN OF PENNA., INC.

Make the
$5 TEST
to prove you can save money
It's simple:
1. Open an account here with $5.
2. Make a $5 deposit every payday.
3. After 10 paydays, look at your bank book.
4. You've saved $50.
If you can do this for 10 paydays, you can do it for 100 or 1000. Start saving now.
Lawrence Savings & Trust Co.
New Castle, Pa. Ellwood City, Pa.
Member of Federal Deposit Insurance Corp. and Federal Reserve Bank System

This is the Value that Plymouth builds

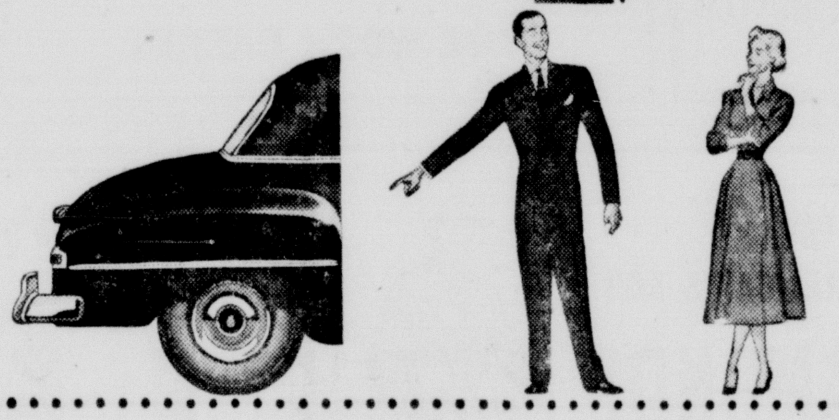

✳ THIS IS THE SAFETY-RIM WHEEL that protects you in case of a blowout. It keeps a deflated tire firmly on the rim so it won't twist and throw your car out of control.

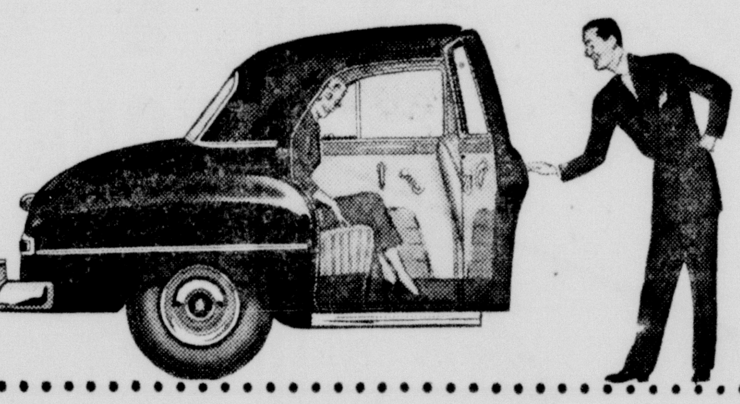

✳ THIS IS THE DOOR that opens wide—10 to 12 inches wider than in the other two leading low-priced cars. It means easier, more graceful exits and entrances. And door openings are higher too.
✳ THIS IS THE CHAIR-HEIGHT SEAT, highest in the lowest-priced field. With legs and back fully supported, you sit in an erect natural posture that means more comfort, less fatigue. There's ample headroom too.

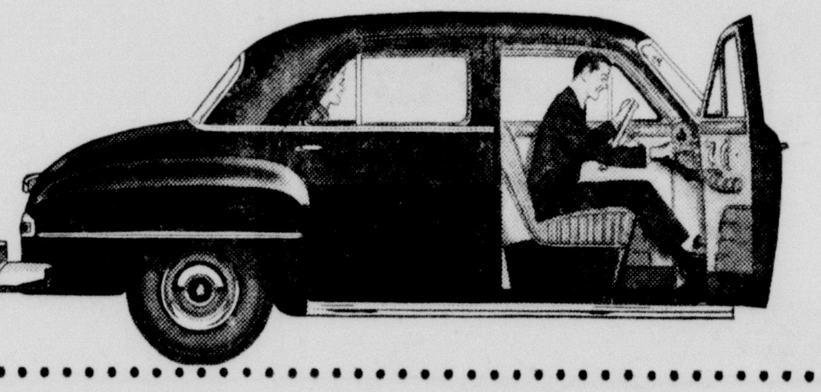

✳ THESE ARE THE CONTROLS and conveniences that only Plymouth offers in the lowest-priced field: An ignition key that starts the engine and puts the automatic choke in operation . . . electric windshield wipers that don't slow down when you step on the gas . . . and Safe-Guard Hydraulic Brakes that give you better, more certain control because they have a total of *six* hydraulic cylinders compared to *four* in the other two leading low-priced cars.

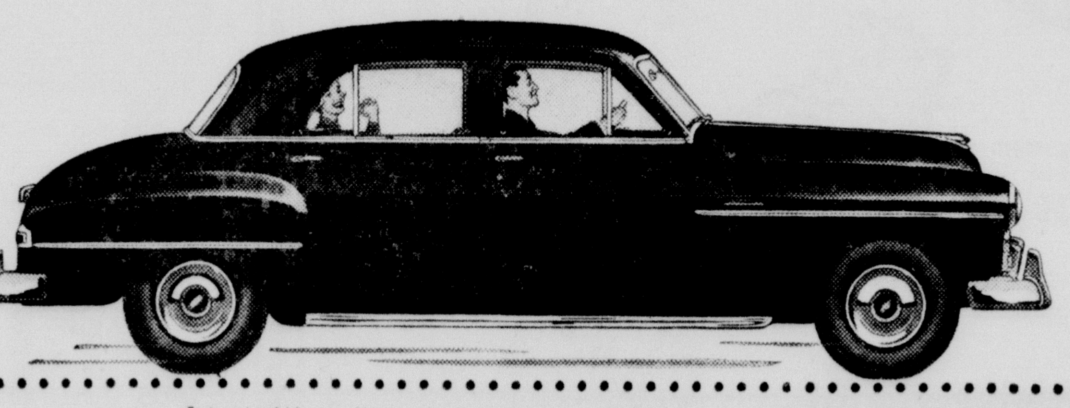

✳ THIS IS THE ENGINE, and the only engine in the lowest-priced field, that offers the brilliant performance of 97 horsepower with 7.0 to 1 compression ratio.
✳ THIS IS THE CAR with "Safety-Flow Ride"—one of the greatest engineering advances in automotive history. New Oriflow shock absorbers, along with other features, give you *three times* the cushioning power of ordinary shock absorbers . . . sure-footed safety on the roughest roads . . . a relaxed and restful ride.
Equipment and trim are subject to availability of materials
PLYMOUTH Division of CHRYSLER CORPORATION, Detroit 31, Michigan
✳ Found only in Plymouth in the lowest-priced field
THIS IS ONLY PART OF THE STORY of Plymouth value! But for the rest, get behind the wheel and let the Plymouth itself do the talking! Your Plymouth dealer will be happy to arrange a demonstration.
PLYMOUTH BUILDS GREAT CARS
MODEL AVIATION . . . A PLYMOUTH YOUTH ACTIVITY. Many Plymouth dealers sponsor Model Plane Contests to select contestants for the great Plymouth Fifth International Contest in Detroit.

Seventh Ward

Ward Bicycles Being Licensed

Large Group Presents Bikes For Inspection

Registration of bicycles in the seventh ward district is taking place today.

Only one day—Wednesday—is scheduled for registration of bicyles in the seventh ward. This is being done in the fire station, Cherry street, between the hours of 1 to 4 p.m. Registrations also took place this morning from 9 to 12 o'clock noon.

The bicycles are registered annually by the New Castle Police Department as a safety measure and also to prevent the theft of the vehicles.

This inspection and registration is carried out under the provisions of a city ordinance. Bicycle owners must have their bicycles equipped with horn, light and reflectors, it is stated. If they do not possess these articles, they will be turned down.

During the morning hours, a large group of youngsters turned out for the inspection period. A number had to return home for additional repairs to their wheels before they could pass final inspection. In general, though, police report that most of the bikes were in good shape. Licenses were attached to the bikes before the youngsters took them away from the fire house.

Dr. Worley Will Conduct Funeral

Dr. Louis Worley, pastor of the Mahoningtown Presbyterian church will leave Friday morning for McKeesport, Pa., where he will conduct funeral services for the late Charles Letsch of that city. Mr. Letsch was killed in a tragic automobile accident near Butler Tuesday.

Impressive installation services for Dr. Worley have been planned for Thursday evening in the seventh ward church. Shenango Presbytery has arranged the installation program when visiting ministers will be heard. A reception will follow in the church parlors.

S.C.W. Bible Class Breakfast

S.C.W. Bible class of the Mahoningtown Presbyterian church, enjoyed a breakfast Tuesday morning at Cascade Park, with approximately 19 guests attending.

Mrs. H. E. Rhodes opened the delightful occasion with the invocation.

The committee in charge who planned the event includes: Mrs. W. H. Leicht, Mrs. J. M. Frew, Mrs. Grant Shaffer and Mrs. R. L. Drumheller.

The next regular meeting will be in September.

M.E.G. Auxiliary Meets On Tuesday

Mrs. Evan Campbell of 109 Northview avenue, proved a pleasing hostess to members of the M.E.G. Auxiliary of the Mahoningtown Presbyterian church on Tuesday evening, when she entertained the group at her home.

Mrs. George Horchler was presiding officer during the business period, when various plans for the coming months were on the agenda. Future meetings and programs were discussed during the business session. Several letters were read during the period.

Medical Missions was the topic ably discussed and led by Mrs. John Martin. The hostess, assisted by her aides, served a delicious lunch. On August 9, the group will motor to Cascade Park for a basket picnic with the husbands as special guests.

Friendship Circle Election Is Held

Election of officers for the Friendship Circle of the Simpson Methodist church, took place Tuesday evening when the group met at the home of Mrs. William Metz, North Cedar street.

Devotions were in charge of Mrs. Alice McCormick. Hymns were sung and Roberta Eyler lead in prayer. Linda Haigler offered several piano solos which concluded the devotions.

During business, officers were elected: treasurer, Sally Beaman; secretary, Roberta Eyler; and assistant, Elizabeth Packett.

Chairman for the next meeting will be Roberta Eyler. The meeting will be with Mrs. W. Metz, North Cedar street, in the near future.

Attend Funeral Of Mrs. Rainey

A large group of out of town relatives and friends attended the funeral of Mrs. Anna Rainey of 9 Darlington avenue which took place Monday at St. Lucy's church. Mrs. Rainey died Thursday at Cleveland Clinic hospital, following a short illness.

Visitors included: Mrs. Fred Rainey and family, Struthers, O.; Mrs. Nick Zaina, Mrs. Angelina Gannuici and Mrs. Ralph Sandy of Youngstown; Mrs. Gaszo Ciazza and son of Canton; Mr. and Mrs. A. Bullano and Margaret Curene, Farrell; Mrs. Phillip Fusco and family, Niles; Mr. and Mrs. Charles Patton, Youngstown; Mr. and Mrs. Angello Augelli, Chicago; Mr. and Mrs. Dom Magleo, Youngstown; Mr. and Mrs. Chris. Adeline, Monaca; Mr. and Mrs. Phil Adeline, Monaca; Mr. and Mrs. Ben Thomas, Rochester, Pa.

Mr. and Mrs. Guido Petillo, Monaca, Mr. and Mrs. Harry McMann, Rochester, Pa.; Mr. and Mrs. James Occibone, Youngstown; Mr. and Mrs. Luke Shepp, Brent; Mr. and Mrs. L. G. Liebrndo, Mr. and Mrs. Joe Zimmerman, Boston and Mr. and Mrs. Guy Gedano, Youngstown.

Farewell Party For Jane Lepore

Miss Jane Lepore was honored at a farewell party Monday evening by her parents, Mr. and Mrs. Joseph Lepore of 16 E. Madison avenue.

The hours were spent socially, closing with luncheon served by the hostess, assisted by Mrs. Frank Marchionda and Miss Lena Fiacco.

Miss Lepore leaves from New York harbor on July 12 for Italy. She will be joined in New York by her aunt and uncle, Mr. and Mrs. William Gasparre, who are also making the trip on the SS Bulcani. They expect to be gone about two months.

Seventh Ward Notes

Mrs. A. D. Hite of Willard, O., is visiting her sister, Mrs. C. D. Warder and family of the Mt. Jackson road.

Mr. and Mrs. W. B. Bath and son, David, of Sharpsville are visiting Mrs. Blanche Coryea of R.D. 7.

Mr. and Mrs. Robert Cain of Corapolis, Pa., are visiting Mrs. Blanche Coryea of R.D. 7.

WITH NEW CASTLE AFRO-AMERICANS

Rev. Nathaniel Wells of Detroit, Mich., will be preaching at the Church of God in Christ, 1119 Moravia street, this evening at 8 o'clock, it is announced by Rev. S. Threats, pastor.

Four-H Club

Needlecraft Girls

Members of the Slippery Rock Needlecraft girls group met in the basement of the Oak Grove church, July 5. The meeting was conducted by the president, Donna Lee Weigle. Sewing was the order of procedure and the next meeting will be held at the home of Donna Allison on July 19 at 9:30 a. m.

METER BROKEN OFF

Officer Occibone, of the city police force, reported to headquarters at 3:05 a. m. today, that a parking meter in front of the Court Soda Grill, on East Washington street, had been pulled out of the sidewalk.

HANGING FRAME DANGEROUS

Lt. Thompson and Officer Llewellyn reported to police headquarters that a window frame was hanging from the second floor of the old city building and might fall at any moment, endangering pedestrians below.

BIRTHS REPORTED

Jameson Memorial Hospital

To Mr. and Mrs. Joseph Smith, R.D. 1, Poland, O., a son, July 11.

To Mr. and Mrs. Joseph F. Friedheim, 417 East Moody avenue, a son, July 11.

To Mr. and Mrs. Ralph Cialella, 1017 Rose avenue, a daughter, July 11.

To Mr. and Mrs. Bernard Giancola, R.D. 8, Northview avenue, a daughter, July 10.

To Mr. and Mrs. Robert M. Cowher, 2210 Delaware avenue, a son, July 10.

To Mr. and Mrs. Frederick H. Teece, R.D. 8, Worthington avenue, a daughter, July 10.

To Mr. and Mrs. Chester Cwiakala, 66 High street, a daughter, July 10.

New Castle Hospital

To Mr. and Mrs. Richard Burke, Hileman apartments, a son, July 10.

REMEMBER!
Exercise Your X July 24.
—Jr. G. N. C. A.

Walter A. Trimbles Attend Funeral

Mr. and Mrs. Walter A. Trimble of 322 East Lincoln avenue have returned from Tyrone, Pa., where they attended funeral services held for the latter's mother, Mrs. Naomi Agnew Seeds, Saturday, July 7.

Mrs. Seeds, who had been ill and bedfast for several years, died at her home Thursday, July 5, at the age of 97. She was the widow of Robert S. Seeds who had been well-known here as a Chautauqua lecturer and also as an authority on new methods in agriculture.

Goodwill Club Meets With Mrs. L. W. Beard

The Goodwill club of the Church of God in Christ met recently at the home of Mrs. L. W. Beard, West Pittsburg road. Business was followed by a short devotional period.

A dainty luncheon was served. June Fears was presented with several very lovely birthday gifts.

Next meeting of the club will be held at the home of Miss Naomi Blackwell, 224 Mahoning avenue, on July 12.

To salt peanuts in the shell, boil them in salt liquid, allow to dry, and roast. No special equipment is required.

ASPIRIN AT ITS BEST
WORLD'S LARGEST SELLER AT 10¢
St. Joseph ASPIRIN
ALSO ST. JOSEPH ASPIRIN FOR CHILDREN
Correct child dosage — no need for cutting. Orange flavored, so easy to take.

NO RIGID DIET
NEW CASTLE LADY REDUCED

"All my life I've been heavy and have tried many reducing methods without success. Then I started taking Ermotaf and almost immediately started sleeping better, feeling wonderful and, most important of all, have lost 7 lbs. without going on a starvation diet. Ermotaf is really a find," writes Irene G. Joseph, 415½ Hutchinson St. Imagine! Eat plenty and lose weight with this simple yet effective home recipe. Buy a bottle of Ermotaf Concentrate from your druggist and pour the contents into a pint bottle, then add enough unsweetened grapefruit juice to fill bottle. Take two tablespoonfuls twice a day. It's that simple. No diets to complicate your meal planning—no expensive vitamins to fortify your system while going hungry—you can eat normally. If the first bottle of safe inexpensive Ermotaf doesn't show you the simple, easy way to lose bulky fat, just return the empty bottle to the manufacturer for your money back. Get Ermotaf at your druggist's today.

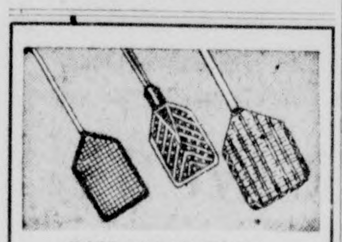
FLY SWATTERS
Down pesky flies with one blow of these swatters. Wire mesh, rubber or fibre. 10c
G. C. MURPHY CO.
119 East Washington St.

COMPLETE HOME NEEDS!
G. E. Appliances
Lightolier — Chandeliers
Knotty Pine Paneling
Storm Sash and Doors
Front Entrance Doors
Corner and Wall Cabinets
Metal Kitchen Cupboards
Wall Boards, Insulation
Brass Hardware
Weather Vanes
DuPont Paints
M. DALE Andrews LUMBER INDUSTRIES
MT. JACKSON, PA.
Your Lumber Number 5058

VEGETABLE LAXATIVE TABLETS
Will not gripe, gives easy natural movement.
Box of 30 Tablets 25c
NEW CASTLE DRUG CO.
24 N. Mill St.

WE SPECIALIZE IN
FITTING FEET — TO KEEP FEET FIT
with the type of footwear, you need, at prices you can afford to pay!
Silverman's ECONOMY SHOE SHOP
Phone 6977

Electrical Contractor
BRUCE & MERRILEES SALES SERVICE
WIRING - SUPPLIES
FIXTURES - APPLIANCES
TELEVISION
Phone 7600 7601

DRAPERIES
Custom Made FREE
● Full length
● Regular width
● Unlined
Choose from the largest selection in town in a wide price range fitted for all pocketbooks.
See Us For Custom Made Slipcovers! Low Prices!!!
Steiner's
203 E. Washington St.

PUT THOSE LAZY DOLLARS TO WORK

SAVE SAFELY AT
First Federal
SAVINGS & LOAN ASS'N.

OIL CHANGE
SAVE MONEY
High Grade Westernlube MOTOR OIL 49¢ Gal.
A Special Savings At
Dean Phipps Stores, Inc.
7 E. Washington St.
PHONE 9075

Vacation Time Is Here
Shop At Speizers For Your
BEACH WEAR AND PLAY TOGS
SPEIZER SHOP
NEXT TO CITIZENS BANK

JOIN OUR SUIT CLUB
One Dollar A Week
You May Win
You Can't Loose
Good For Any Mdse.
In Our Store
THE LADIES STORE

Enjoy Summer Evenings Out-of-Doors

With the New Westinghouse BUG-A-WAY Insect Bulbs
You'll like BUG-A-WAY insect bulbs for porch, terrace, garden, garage lighting, etc.
BUG-A-WAY insect bulbs don't attract insects like other light bulbs do. Bugs don't like the yellow light, yet the bulbs are plenty bright — 60-watt and 100-watt sizes.
Buy them NOW at
D. G. RAMSEY & SONS
HARDWARE
306-20 Croton Ave.
Phones 4200-4201

Every Department Participates! Hurry! 3 Days Only!
SEARS ROEBUCK AND CO.
ODDMENT DAYS
THURSDAY, FRIDAY, SATURDAY
Odds and Ends! Odd Lots! Remnants! One of a Kind! Floor Samples!

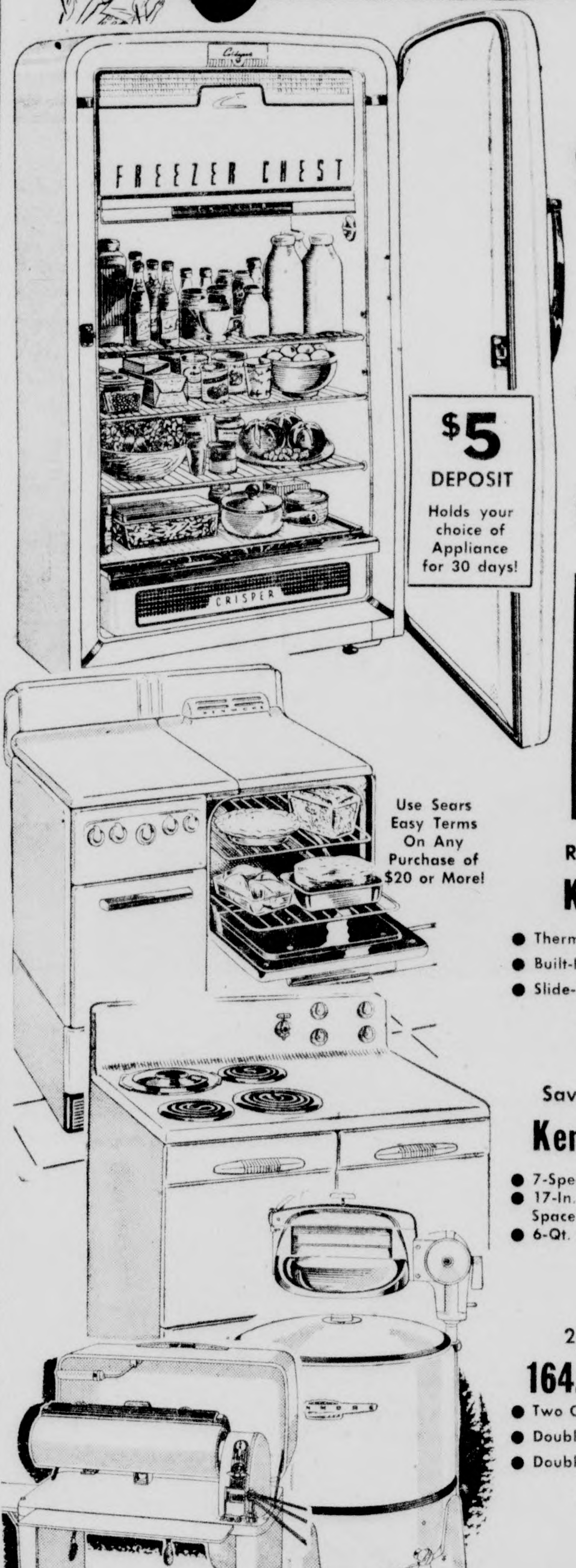

Specially Priced! New 1951 Big Full Width Freezer Model!
9 Cu. Ft. COLDSPOT
● Freezer chest holds 41.2 lbs.
● Full Width Porcelain Crisper
● Chiller For Meats, Beverages
● 5-Year Protection Plan
249.88
Only 14.50 Month On Easy Terms

$5 DEPOSIT
Holds your choice of Appliance for 30 days!

'WANT A GOOD STEER?'
Yes! A Big Side of Beef on display in Sears Coldspot Freezer is yours to take home! Come in and guess the nearest to its correct weight. No obligation.
Enough Beef for a family of 4 for 3 months!

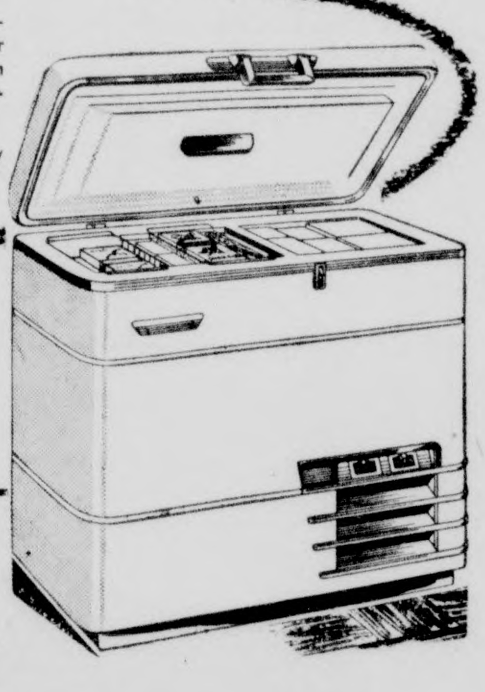

Save 10% to 30% a Year on Your Food Bill—With a Coldspot Freezer!
9.2 cu. ft. Coldspot DeLuxe Freezer
Freezes and Stores 319 Lbs. Food!
289.95
15.50 Month

Use Sears Easy Terms On Any Purchase of $20 or More!

Reduced From 119.95! 36-in.
Kenmore Gas Range
● Thermo-Disk Units
● Built-In Lift Cover
● Slide-Out Broiler
88.88
$5 Month on Sears Easy Terms

Save 20.07!—Reg. 159.95—40-In.
Kenmore Electric Range
● 7-Speed Infrarod Burners
● 17-In. Oven, Storage Space
● 6-Qt. Deep Well Cooker
139.88
$8 Month on Sears Easy Terms

26-In. Roll—Kenmore DeLuxe
164.95 Automatic Ironer
● Two Open Ends
● Double Knee Controls
● Double Thermostats
129.88
7.50 Month on Sears Easy Terms

Here's A Big Full Size
84.95 Kenmore Washer
● Balloon Type Wringer Rolls
● Rubber Mounted Tub
● Precision Cut Gears
74.88
Only $5 Month on Sears Easy Terms

SILVERTONE RADIO, TELEVISION SETS
Reg. 114.95 Radio, Phono Console $99 Only $6 Month
204.95 14-In. Tube Table Model TV 149.88 Only $8 Month
364.95 16-In. TV, Radio, Phono Console 349.95 Only $20 Month

"Satisfaction guaranteed or your money back" SEARS
26 N. JEFFERSON ST. PHONE 9555
Mon., 12:30-9; Tues. to Fri., 9:30-5; Sat., 9:30-5:30

George Junior Head Speaker

School Leaders At Grove City Heard

Supt. William L. Gladden, of the George Junior Republic at Grove City addressed members of the New Castle Lions club at its weekly noon luncheon in The Castleton Tuesday.

Mr. Gladden told of the progress being made at the home and of the increase in the scope of its activities.

Most of the boys who are residents at the home are boys who come from broken homes, or with poor environment, he stated, adding that virtually all of these boys become valuable citizens through the training they receive at the home.

Have Bright Futures

He recited the history of a number of the boys, some of whom have been led into evil ways by their parents.

The George Junior Republic is not a penal institution, he stated, but a corrective one, the largest in Western Pennsylvania.

He told of one boy who had an I.Q. of 140, and who after graduating from Grove City High school has gone on to Grove City college, to equip himself for a position in latter life as an electrical engineer.

They are boys who lacked love and security in their life before coming to the institution, which they find there.

Representatives of the Erie Railroad company who were here with the Centennial Exposition touring the country, were guests of the club.

They included V. J. McMullen, superintendent of the Mahoning Division at Youngstown; C. G. Andrews, assistant general freight agent at Youngstown; F. S. Jone, in charge of the centennial train; John Ross, public relations man; J. R. Ebert, assistant superintendent of the Mahoning diivsion; W. J. Donnelly, trainmaster of the Mahoning Division; H. L. Branchfield, Gerald Saunders, C. H. Schlegel, and Fred Ball, local freight agent.

Drive Slow—Children Move Fast!

Poster Vision Contest Awards Are Made

HARRISBURG, July 11.—(INS)—Award of a $200 cash prize to Wayne Stetler, an Allentown high school student, was announced today by the State Council for the Blind at the conclusion of the poster vision contest.

The winning poster drives home the message: "Your eyes are priceless—don't neglect them."

David Krusko of Hazleton high school won a $150 prize. One hundred dollars each went to Jean Barbour of Peabody high school in Pittsburgh, Nancy Katchmer of Hazleton high school and Lee Hirsch of Glenside Weldon joint high school at Glenside.

Marlene Litterina of Stowe township high school near McKees Rocks, and Arn McDonnell of St. Rose high school at Carbondale, each won $75 prizes.

Couple Shoot Over Ohio River Dam; But Escape Death

ASPINWALL, Pa., July 11.—(INS)—A locktender told today how he watched a Beaver, Pa., couple shoot over lock No. 2 near Aspinwall and miraculously escape being sucked under by the undertow that churns below the dam.

Locktender Carmine Botta said he first saw the motorboat, carrying George and Jean Gibson, when it was only 20 feet above the edge of the dam yesterday.

"My first impulse," he related, "was to yell a warning at them, but I'm glad I didn't."

He explained that momentum supplied by the motor carried the boat over the dam and 14 feet past the undertow. The motor was torn from the craft but quickly pulled aboard by Gibson when the boat landed on its bottom. Had the locktender yelled, he might have excited the Gibsons and caused them to shut off the motor in an effort to prevent going over the dam.

A man in a skiff towed them through the lock to the upper pool and safety.

Villagers at Cheam Pech, Cambodia, are hunting a "white elephant with pink tusks," which has been ravaging rice fields.

VETERANS THINK OF HOME AS KOREAN PEACE LOOMS

KOREAN TRUCE talk brings visions of home and best girls to men of the 1st Battalion, 21st Regiment, still fighting in Korea after a full year. Sgt. Ernest Marcum (at left) was the first American to be wounded. Standing in group (from left) are: Cpl. Jack Ruffner, Three Forks, Mont.; Sgt. Norman Matthews, Dexter, Minn.; Pvt. James Nielsen, McClusky, N. D.; Cpl. Clarence Smith, Sacramento, Calif., and Sgt. Roy C. Curry, Greenwood, S. C., and, kneeling, Pfc. Walt Carroll, Pittsburgh, Pa., and Cpl. Charles Hoffman, Johnstown, Pa. (*International*)

CLEAVELAND for CITY CONTROLLER

To the Republican Voters of New Castle:

The 1951 budget for the City of New Castle exceeds One Million ($1,000,000.00) Dollars.

Your City Controller is the official charged by State law with the examination and audit of all City accounts covering these great sums of money, your tax money, as a safeguard in the public interest.

I have devoted the last ten years of my life to learning the various phases of municipal accounting. I resolve, if elected, to devote my full time to the work so that the office shall be discharged in a capable and in an independent manner.

If you are satisfied that my years of experience, knowledge of the office and devotion to duty warrant your consideration, I respectfully solicit your vote and your influence in the Primary Election, July 24, 1951.

Yours sincerely,
EDITH M. CLEAVELAND

Your City Controller since the former incumbent entered the Armed Forces of the United States.

(Political Advertisement)

EDITH M. CLEAVELAND
(Present City Controller)

Lieut. Tinstman Soon To Be Released From Navy Service

Soon to be released to inactive duty is Lieutenant (junior grade) William McC. Tinstman, (MC), USNR, son of Mrs. Cleo A. Tinstman and husband of Merna Tinstman both of 421 Martin avenue.

Lieutenant Tinstman is now concluding his tour of duty while serving in the Naval Amphibious Base dispensary at Little Creek, Va.

Dr. Tinstman is slated to be released on July 18, after serving two years of voluntary duty. For a time he was stationed in the Portsmouth Naval hospital in Virginia, later being transferred to his present station.

He served in the Navy from 1942 to 1946 as corpsman in the Naval hospital in Philadelphia under the V-12 program. He received his commission in April, 1947.

Drive Slow—Children Move Fast!

FIRST APPLICATION RELIEVES

ITCHY SKIN

Zemo — a *modern* highly medicated antiseptic—promptly relieves itch and aids healing of surface skin and scalp irritations. ——→ ZEMO

COUNTRY GARDEN
IT'S FLAVOR LADEN!
FOR DELICIOUS QUALITY CANNED FOODS

J. J. DEAN GROCERY CO., Wholesale Distributors

REPUBLICANS OF NEW CASTLE!

I am asking to be nominated by you as a candidate for City Council. You are entitled to know what kind of a candidate I would make at this fall's election, if nominated, and what kind of a councilman I would make, if elected.

What I would say about myself would be considered as biased.

I therefore respectfully request you to inquire as to my training and ability. Please determine how I am regarded in business, civic, veteran and fraternal circles.

Ask your banker, your grocer, your insurance man, your neighbor.

Sincerely,

RALPH R. WHITE

(Political Advertisement)

It's Good for You!

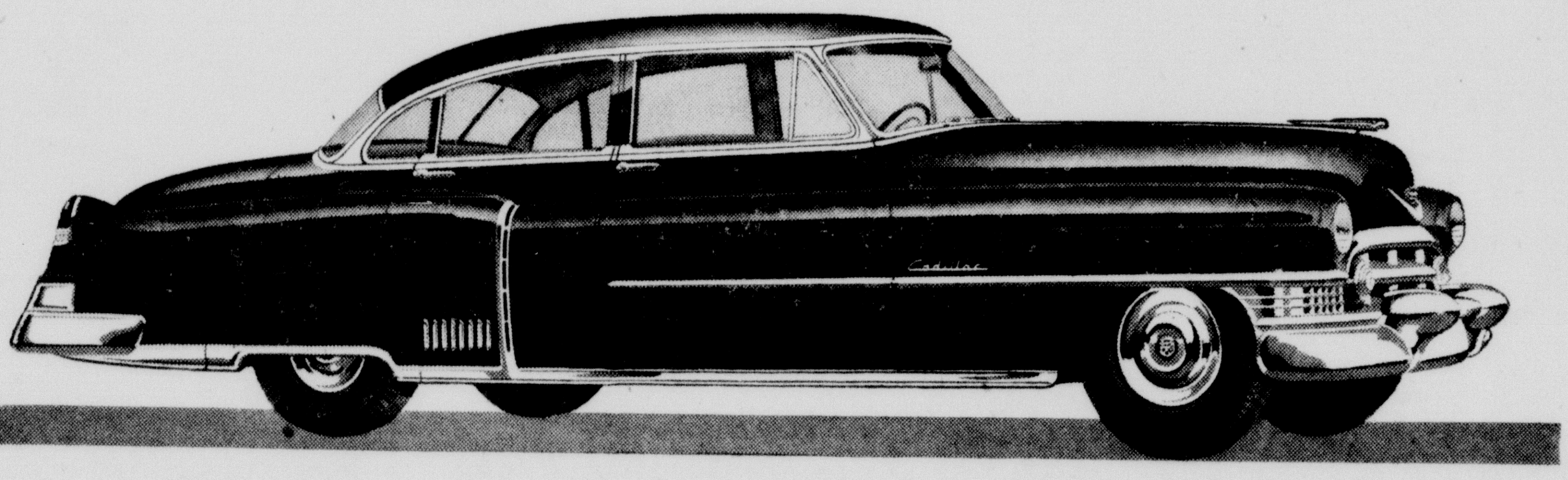

Standard equipment, accessories and trim illustrated are subject to change without notice.

These are days to try the mettle of a man. There's his world to worry about—his country—his business—his family. And there are his own hopes and aspirations.

And, yet, a man must go on. Everything he has, and plans for, demands a tilt to his head and a lilt to his spirits.

And that's where his Cadillac comes into the picture—for here, beyond all question, is one of the world's great therapeutics for a world-weary man.

Just to *look* at it, in the driveway, is an inspiration—proud, beautiful, eager and substantial.

And, oh, how you rest when it takes to the highway!

There's the deep-throated lullaby of its powerful engine; there's the soothing, restful, relaxing ride; and there's the soft swish of the wind as it flows past the streamlined body.

Men look forward to it throughout the day.

We have it on the word of a great statesman, and a great surgeon, and a great general, and a great business man—and simply thousands of others who are weary with the heavy burden of things as they are—that the hour at the wheel of a Cadillac is the *relaxing* one of the twenty-four.

So there you have the prescription. Better come in and see us today—and make arrangements to have it filled.

Cadillac

REIBER CADILLAC CO.

Corner Wilmington and Kenneth Avenues, New Castle, Pa. Phone 2041

BOLOTIN'S

No wonder the whole town's talking about our

1/2 PRICE SALE!

GENUINE *Sealy* "Air-Vent" Mattresses

Buy one at the regular price... $59.50

Get Second Sealy Air-Vent Unit for only $29.75

It's our biggest value-packed sale! Check these exclusive Sealy features and you'll agree!

- 8 GIANT "AIR-FLOW" VENTILATORS! ... CLEANER! PRESERVE MATTRESS DAINTINESS!
- DE LUXE FINEST QUALITY DAMASK TICKING!
- EXCLUSIVE SEALY MIRACLE MESH CONSTRUCTION!
- PATENTED SEALY DUROLIFE UNIT!
- TAILORED HANDLES FOR EASY TURNING!
- PRE-BUILT SAG-PROOF BORDER!
- PRECISION-MATCHED BOX SPRING FOR MAXIMUM SLEEPING COMFORT!

IT'S LIKE BEING HANDED $29.75! Our ½ Price Sale means you can afford those new sheets, blankets or matching spread and drapes . . . or lots more household or personal items you need! Buy 'em with the tremendous savings you get on superb SEALY products during this SALE!

HERE'S HOW OUR GIANT SALE WORKS!

No matter what your bedding needs are . . . here's sensational savings for you! Suppose you've been wanting to replace a worn, sagging mattress with a fresh, new, genuine SEALY! Choose the superior SEALY AIR VENT MATTRESS now . . . and *we* give *you* a genuine matching Sealy Box Spring or a second Sealy Air-Vent Mattress for just ½ its regular price! You save $29.75 on the second piece. We've never had a bedding event like this one! So hurry on down NOW! Quantities are limited!

BOLOTIN'S

GREENVILLE — SHARON — *4 - Dependable Stores* — SHARON, 61 Sharonsville Ave — NEW CASTLE, 343 E Washington

U. S. Building New Air Bases In North Africa

(BULLETIN)

WASHINGTON, July 11.—(INS)—General Hoyt S. Vandenberg revealed on his return from Europe today that the U. S. is building a ring of air bases around the Mediterranean in North Africa as well as the Middle East.

The Air Force chief of staff said the North African bases are being built with "amazing speed." and that he was "most favorably impressed" by what he saw on a brief flight to the African coast. He described the construction as a "heartening sight."

This was the first official information that arrangements for building the North African bases had been completed. Vandenberg said negotiations for the rights were concluded satisfactorily some time ago.

The air chief also revealed that the U. S. plans to send a group of F-86 Saber Jets, America's fastest fighter plane, to England by the end of this summer. A group is normally 75 operating planes.

Negotiate For French Bases

Concerning diplomatic negotiations for U. S. air bases in France, Vandenberg commented that these are progressing "more slowly than I would like to see," but he said that nevertheless progress is being made.

Vandenberg arrived at Washington National airport after a ten-day trip to Europe. He said he spent much time examining British research and experimental projects in the development of faster and better fighter and bomber planes.

The British, he said, are approach aeronautical problems from a different angle than the U. S. He add that this is "all to the good because we are covering the field and together will discover more possibilities."

Official information on Middle Eastern air bases so far has been that the U. S. has a base at Dharan Saudi Arabia, and is assisting Turkey to build up bases in that country.

Vandenberg did not indicate the number of North African bases or give their exact location.

Farrell Girl Is Turned Over To Probation Officer

Report was made to city police by the state employment office that a girl, giving her name as Marjorie Phipps, aged 15, of R. D. 1, Farrell, had registered for employment, but did not complete her interview, when police were mentioned.

Detectives Sigler and Boyle picked her up on Washington street, and she was found to be Marjory Phipps, aged 14 years, of R. D. 1, Sharpsville, who had been missing from home on July 9. She was turned over to probation officer Charles D. Ross.

SOAP CARVING

NEW YORK—Millions of children all over the country are changing their attitude toward soap. Instead of shunning it, they're learning to carve soap cakes into animals and figurines. A national magazine reports that more than 10,000 youngsters in schools, libraries, museums and camps are seeing a new movie entitled "Soap Carving is Fun."

MILLBURN

Members of the Millburn Ladies Friendship club will meet at Millburn Grange hall at 1 p.m. on Thursday, July 19, to drive to Butler and visit the Deshon hospital. Anyone having extra transportation is asked to notify Mrs. Linda Lukacs, chairman of the hostess committee.

Dr. and Mrs. W. J. Caldwell, of New Castle; and Mr. and Mrs. Ray McCleary, of Sharon; picnicked with Mr. and Mrs. H. D. Boies on their lawn July 4. The Ellis Jatheimer family of Poland, O., were their guests on Sunday.

Mrs. L. E. Stewart, Mr. and Mrs. Merle Robinson, Miss Edna Stewart of Mercer, and D . and Mrs. O. C. Campbell, of Ford City, were picnic guests of Mr. and Mrs. Dickson Stewart on July 4.

Mr. and Mrs. Fred Robinson had as picnic guests on July 4, the families of their sons, Leonard, William, and Edward and their daughters, Dorothy and Doris. The Leonard Robinson returned to their home near Philadelphia on Sunday.

Judy Stewart, youngest daughter of Mr. and Mrs. Dickson Stewart, is on the sick list.

Mr. and Mrs. ". D. Boies have sold a building lot to Mr. and Mrs. Samuel Patterson for the erection of a new home.

Mrs. Fred Robinson and her son, Edward, visited the former's mother, Mrs. Mirelda Rodawalt, at Sharon General hospital Monday evening. Mrs. Rodawalt is convalescing following an operation on her eye.

Mr. and Mrs. Stephen Lukacs and Mrs. Hannah Chess attended the Chess reunion at Camp Perry, on Saturday.

Mr. and Mrs. J. H. Armstrong, Mrs. John Woods, and R. E. Armstrong, of Mercer, wer[illegible] burgh Friday night, called there by the death of a [illegible] cousin.

Mr. and Mrs. Walter Winters and twins, of Pittsburgh, and Mr. and Mrs. Russell Dillinger and baby, of Beaver Falls, were weekend guests of their sister, Mrs. Paul Woods and family.

Mr. and Mrs. J. R. Patterson, Jr., were supper guests on Saturday evening at the home of Mr. Patterson's parents and were later serenaded and given a car ride by neighbors.

Mr. and Mrs. J. G. Armstrong, drove to Crestview camp near Slippery Rock on Sunday with their son, David, who is spending the week there. The later drove to Pittsburgh for Mrs. Emma Bougher and her sister, Mrs. Olive Kline, who is her house guest this week.

Mr. and Mrs. B. W. Travis spent the week end at Hornell, N. Y. Their grandson David Cummings, of DeRuyter, N. Y., accompanied them home for a visit.

Mr. and Mrs. Frank Ward, of Pittsburgh, and Dr. and Mrs. Harry Ficks, of Brownsville, were weekend guests of Mr. and Mrs. G. W. Masters.

Mr. and Mrs. Harvey Williams attended the Knauff reunion at Rocky Basin, near Sandy Lake July 4. Mr. and Mrs. C. A. Blumenshane of Grove City were Saturday callers at the Williams home.

Mr. and Mrs. R. E. Hume and daughters, were Saturday evening guests of Mr. and Mrs. J. H. English of Grove City.

Mr. and Mrs. James Hartt and daughter Paula of Galena Park, Texas, arrived Monday evening for a vacation visit with Mr. and Mrs. J. P. Hartt and other relatives.

Mr. and Mrs. C. A. Fink and family, Mr. and Mrs. Howard Fink and daughters, Mr. and Mrs. Lawrence Fink, Mr. and Mrs. Fred Metzger and Mr. and Mrs. D. E. Latchaw and Ilene and Miss Clara and Harry Metzger picnicked at the Metzger home on the Fourth of July. Christine and Elsie Fink and spending the week in the Metzger home.

CHEWTON

SUNDAY SERVICES

Chewton Christian church—10 a. m., Bible school. C. B. Guy, supt. Mrs. Lena Aiken, Jr., dept. supt. 11 a. m., Lord's Supper and morning worship service. 7:30 p. m., evening worship and song service. C. P. Durbin, minister.

TILLIA REUNION

The annual reunion of the descendants of Peter and Clarinda Tillia will be held at Ewing Park in Ellwood City on Saturday, July 14, with a picnic supper being served at 6 o'clock.

CHEWTON NOTES

Mr. and Mrs. John Kingston and family and Mrs. Elizabeth Hogue and son, George, of Ellwood City visited with Mr. and Mrs. Tony Kellner on Tuesday.

Mr. and Mrs. Gerald Muder have returned to their home in Saxonburg after being called here by the death of Mrs. Viola Guy.

Mrs. Margaret Agnew and daughter and Mrs. Herbert Wilson and Ruth Ann of Eastbrook visited with their mother, Mrs. John Davis of Chewton on Tuesday.

Mr. and Mrs. Paul Booher and family of Los Angeles, California visited at the home of Mr. and Mrs. Lester Badger and Mrs. Minnie Brown on Wednesday.

Mrs. Julia Flecher has returned to her home here after spending the past two weeks visiting with her son-in-law and daughter, Mr. and Mrs. Merle Hildebrand of Indiana, Pa.

Mrs. John Hergenrother, Mrs. Joseph Hozick and Mrs. Mary Bober attended a dinner of the Altar and Rosary Society of St. Monica's church in Wampum on Thursday evening.

Miss Margaret Shallenberger has returned to her home at Polk, Pa., after spending the past three weeks with her aunt, Mrs. Eliza Conner, and other friends and relatives.

Mrs. Howard Black and Mrs. Cliff Kennedy of Ellwood City visited at the home of Mrs. Tony Kellner on Saturday.

George H. Conner of Cleveland, Ohio, has returned home after visiting with his mother, Mrs. Eliza Conner.

The New York Central railroad purchased about nine milllon tons of coal last year.

LISTEN TOMORROW NIGHT
(July 12)
at 7:30 P.M. to WKST

The Machinist's Local 1671 of United Engineering & Foundry Company will answer H. A. Shaw's ad of June 30th, in the New Castle News.

The Membership of Local 1671
International Association of Machinists
Edward J. Zehel, Recording Secretary.

(Political Advertisement)

NEW!
GOOD WILL OFFER

It's a big, pastel color Cannon face cloth! Hurry—get yours today!

Safe, white, richer suds for laundry and dishes!

-:- TRY NEWS WANT ADS FOR RESULTS -:-

you can be cool, cooler in

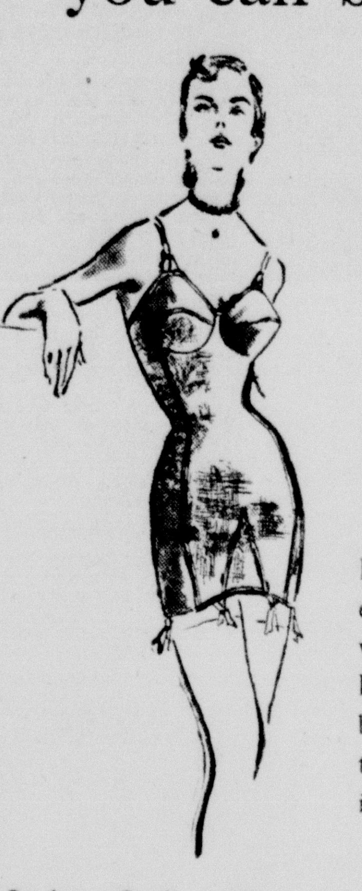

Coolaire
new, summer light
Garments
by FLEXEES

Keep that "dawn-cool feeling" all day long in exclusive, miracle-weave Coolaire. It's cool where coolness starts . . . next to the skin! Flexees-woven cloud light Nyralon fabric combines the easy-washing qualities of nylon with the strength and absorbency of rayon. Come in for a fitting tomorrow.

Coolaire Girdle or Panty of Nyralon mesh and leno lastique. Magnolia white. 15 and 16 inch lengths. Sizes 25 to 32.

$8.95

Foundations . . . Second Floor

Strouss-Hirshberg's
Since 1875

Look! A New 7 Cu. Ft.
Kelvinator
Cold Clear To The Floor!

FITS SMALLEST KITCHEN SPACE!

. . . yet holds more than many far bigger refrigerators!

If you need more refrigerator space . . . and have minimum kitchen floor space . . . here's your answer! This unique 7 cu. ft. Kelvinator is amazingly big *inside* . . . amazingly small *outside*. And it brings you many wonderful features and extra values of much larger Kelvinators!

- ACROSS-THE-TOP FREEZER CHEST
- ACROSS-THE-BOTTOM SUPER CRISPER DRAWER
- 13.9 SQ. FT. OF SHELF SPACE
- BRILLIANT NEW STRATO-BLUE STYLING
- DEPENDABLE "POLARSPHERE" COLD-MAKER

only $244.95

*Price shown is for delivery in your kitchen with Five-Year Protection Plan. State and local taxes extra. Price and specifications subject to change without notice.

Only $3.85 per week after minimum down payment! Liberal trade-in allowance.

B.F. Goodrich FIRST IN RUBBER
26 North Mercer St.
Phone 484

Headquarters For
PHILCO
Refrigerators

Robins Furniture Co.
26 E. Washington St.

How to borrow
$20 to $1000

It's simple as 1-2-3 to borrow from HFC—Household Finance Corporation—America's largest and most recommended consumer finance company.

1. Phone or visit HFC today.
2. Tell us how much you need.
3. Select a repayment plan.

No endorsers needed. If you can make monthly repayments, you can borrow here. Phone or visit HFC today!

MONEY WHEN YOU NEED IT
HOUSEHOLD FINANCE Corporation
Loans over $300 made by
HOUSEHOLD CONSUMER DISCOUNT CO.
117 E. Washington St.
Over Nolan's—2nd Floor
Phone: 1357, New Castle
Loans Made in All Nearby Towns

SAVINGS ★ TALK-OF-THE-TOWN SAVINGS ★ TALK-OF-THE-TOWN SAVINGS

DAVIS SHOE CO.—"Just A Step Ahead"
OUR ANNUAL SUMMER
CLEARANCE Sale
Starts Thursday Morning at 9:30

Here's the sale that attracts women for miles and miles around! It's our annual summer clearance sale that features high grade footwear at almost unbelievably low prices. Surely you won't want to miss it! So we say—come early for best selections.

"THE CREAM OF SHOE VALUES"

$10.95 GROUP $14.50 TO $18.50 LADIES' FOOTWEAR $10.95
Beautiful Florsheim, Peacock and Tweedies makes in pumps, sandals and step-ins. Choose from leathers and suedes in green, red, brown, blue, black and combinations.

$8.95 GROUP $12.95 TO $17.50 LADIES' FOOTWEAR $8.95
Wonderful values in Peacock, Treadeasy, Tweedies and Rhythm Step famous brands. All colors and white. Pumps, sandals, ties and step-ins.

$7.95 1 GROUP $11.95 TO $13.95 LADIES' FOOTWEAR $7.95
In this group are famous makes such as Rhythm Step, Tweedies and Queen Quality. Pumps, sandals and step-ins. White, red, blue, green, black, brown and multi colors.

Clearance Sale of
CASUAL SHOES
Regular $6.95 to $9.95 Values
$4.95 and $6.95
Whites! Greens! Reds! Multi Colors!

One Group $8.95 to $12.95
LADIES' SHOES
Dress and casual styles in Rhythm Step, Miracle Tread, Enna Jetticks, Queen Quality, Treadeasy and Tweedies makes. Shantungs, Linens, Suedes and Leathers. In white, beige, red, green, blue, also brown and white.
$6.95

All Sales Final! No Charges—No Exchanges—No Layaways!

DAVIS SHOE CO.

Must File Security Tax Returns For Domestic Workers

"Housewives must file social security tax returns for their domestic workers for the second quarter of 1951 by July 31 at the latest," Myron Milbouer, manager of the New Castle Social Security office stated today.

Mr. Milbouer advised employers of domestics, who have not already done so, to immediately get in touch with the collector of internal revenue. "It is necessary to do this only once," he said, "thereafter the collector's office will mail your tax blanks to you each quarter".

The local office has received many calls from housewives asking how their employees can obtain social security numbers. "An employee who has never had a number before," Mr. Milbouer explained, "can get one at any social security field office. If an employee already has a number, no matter how long ago she got it, it is still good. An individual gets one number, and one number only, during a lifetime. If she has lost her social security card, she can get a duplicate card bearing the same number at the nearest social security office". Mr. Milbouer added that all tax retunrns must include the employee's social security number, otherwise the employee cannot get credit for the wages being reported. Household employers themselves do not require numbers.

"The new law," Mr. Milbouer stated, "covers domestics on a compulsory basis and for the first time gives workers regularly employed in a private household the same retirement and survivorship protection that other workers have enjoyed under the social security program".

"To be regularly employed," Mr. Milbouer explained, "a domestic must work for one employer for 24 or more days in a calendar quarter, either part time or full time, and be paid $50 or more in cash wages. A calendar quarter is a three-month period beginning with January 1, Aprill 1, July 1, or October 1".

National Farm Safety Week Is Given Approval

HARRISBURG, July 11.—(INS)—National farm safety week July 22-28 was endorsed by Gov. John S. Fine today with a call for the state's agricultural workers to guard against accidents.

"Before spring work started on Pennsylvania farms this year it was estimated that from 10 to 15 persons would be killed in farm tractor accidents," he said. "Unfortunately that prediction has come true.

"Reports are at hand showing exactly 15 persons, including one two-year-old child and one who was four years of age, met death on farms of the commonwealth this spring due to accidents with farm tractors.

"The accidental death rate for farm workers is more than twice as high as for workers in non-agricultural industries.

"This means that greater emphasis than ever before needs to be given to safety education and to avoidance of preventable accidents on our farms."

Philippines Bridge Named For MacArthur

MANILA, July 11.—(INS)—Celebration of Philippine Republic Week was climaxed Tuesday with the dedication of a bridge in the United Nations plaza named for General Douglas MacArthur.

U. S. Ambassador Myron Cowen presided at the dedication ceremony and said:

"MacArthur is a name which will live in the histories of our respective countries.

"A more fitting name could not have been chosen."

The bridge, destroyed during the Pacific war, was reconstructed with United States funds at a cost of more than 693,000 pesos.

LEESBURG

CHURCH NOTES

The Dorcas society met in the church basement on Wednesday. Hostesses, Mrs. Minnie Hayne and Mrs. Ellen Kauffman.

The young people of hte Christian Endeavor will meet to pack boxes for the boys in service Thursday evening at the church.

A dinner-business meeting of the Home Builders class will be held at the church Friday evening at 7 o'clock. Hosts are Mr. and Mrs. Kenneth Smith.

An open church wedding will take place in the Leesburg church auditorium when Jane H. Lloyd and W. Franklin Horam will be united in marriage by the pastor, William A. Lloyd, Saturday evening at 7:30. All are cordially invited to attend.

The Youth for Christ will hold their regular meeting this week at the Nazareth Methodist church at 8 o'clock. Program by Rev. and Mrs. Meckley, artists, musicians, radio speakers.

SILVER TEA MEETS

The Silver Tea society held an all day meeting at the church on Thursday. The day was spent in a social way.

At noon a delicious tureen dinner was served by the hostesses, Mrs. Irene Drake and Mrs. Clara Black.

The next meeting, a picnic, will be held at Community park at Grove City in August.

LEESBURG NOTES

Mrs. Gladys Strawbridge and duaghters of Rocky Grove spent the weekend with Mr. and Mrs. Roy Hanna.

Orpha Schollard of Grove City spent Sunday with Mr. and Mrs. Stanley Cotton.

Mr. and Mrs. Kenneth Rudolph and son of Ellwood City and Mr. and Mrs. William Tharpe spent a day at North East.

Mr. and Mrs. A. L. McClelland spent Sunday with relatives at Clintonville and Franklin.

Mr. and Mrs. Paul Crawford, Mrs. Florence Crawford, Mrs. Maude Riddle of Slippery Rock and Mr. and Mrs. John Hayne spent a day at New Castle.

Mr. and Mrs. James Gardner and sons of New Castle and Mr. and Mrs. Ray Mattocks and family of Mercer were recent guests of Mr. and Mrs. William Tharpe.

Mr. and Mrs. William Royle, Sr., of Grove City and Mr. and Mrs. Kenneth Rudolph and son of Ellwood City were recent guests of Mr. and Mrs. Orville Rudolph.

Mrs. Leonard Armstrong of Quantico, Va., is spending several weeks with her parents, Mr. and Mrs. Stanley Cotton.

Mr. and Mrs. Sam Sonntag, Mr. and Mrs. Carl Sonntag and sons and Mr. and Mrs. Homer Wilson and family attended the Graham reunion which was held at Ellwood City.

Mr. and Mrs. Russell Fennick of Butler and Mr. and Mrs. Ed Mechling spent several days at Fort Huron and Niagara Falls.

Mrs. Elizabeth Mayberry of Sharon is spending some time with Mr. and Mrs. Paul Macom.

Mr. and Mrs. Paul Crawford spent several days visiting relatives at New Hampshire.

Mrs. Maude Riddle of Slippery Rock has returned to her home after spending several days with Mrs. Florence Crawford.

Mr. and Mrs. Orville Rudolph and son spent a day at Meadville.

Mr. and Mrs. Ralph Fisher and son of Pittsburgh and Mr. and Mrs. Paul Davis of Mercer were recent guests of Mr. and Mrs. William Davis.

Mrs. William Tharpe and Mrs. Carl Sonntag and son spent a day at Seneca Hills. They were accompanied home by Lee Sonntag, who spent the past two weeks camping there.

Mr. and Mrs. John Stone and sons and Mrs. Evelyn Griffin of Mercer, Charles Stone of London and Mr. and Mrs. Leroy Stone of Grove City were recent guests of Mr. and Mrs. Jack Hayne.

STATE POLIO REPORT

HARRISBURG, July 11.—(INS)—Forty-seven cases of poliomyelitis in 21 counties have been reported in Pennsylvania since January 1 compared with 57 during the comparable period a year ago, the State Health Department reported today.

The total for 1951 represented an increase of seven for the week, according to the department. The polio season runs for about two months starting in mid-July.

Woman To Speak On Work In Honolulu

Mrs. H. E. Hamme, wife of Rev. Hamme, pastor of the First English Lutheran church of Honolulu, Hawaii will be the special speaker Sunday morning at the 10:45 a.m. service in St. Paul's Lutheran church, Jefferson and Grant streets, Rev. O. J. Warnath, pastor.

Mrs. Hamme will speak of the origin of the Lutheran church in Honolulu, its work and development.

NEWPORT

Mr. and Mrs. Glen Kinsey and daughter, Agnes; Mr. and Mrs. Willis Kinsey, of Ligonier, visited Mr. and Mrs. C. W. Allen recently.

Miss Shirley Kaufold of New Brighton, visited at the home of Mr. and Mrs. Mel Edwards recently.

Mr. and Mrs. Harold Bupp and family, of Harmony, and Sam and Bill Cory, of Enon Valley, were guests at the John Cory home recently.

Harry Phillips is in West Virginia visiting relatives.

Miss Elinore Crouch returned home after visiting Mr. and Mrs. Chester Schotsh, of Youngstown, O.

Mrs. Sarah Crawford, of Moravia, was a guest at the home of Mrs. Viola Allen on Saturday.

Mr. and Mrs. Fred Woods, of Bessemer, paid a visit to their mother, Mrs. Fannie Hardy on Sunday.

We Carry GATES BELTS FOR WASHERS COMPLETE STOCK
CLAUSEN CO.
314-316 Neshannock Ave. PHONE 4523

WE HAVE DIABETIC FRUITS
Every Day and
Diabetic Bread
Tuesdays and Fridays
AXE'S
32-34 N. Mill St.

VISIT PENNEY'S JULY BLANKET EVENT!
PENNEY'S

Good Meat Is Good Health

Shop At De Rosa's
For the Finest In Quality Meats
DeROSA MKTS.
106 S. Jeff. St. Phone 852

Eastman Kodak or Ansco
FILMS
All Size Rolls
PEOPLES SERVICE DRUG STORES
204 East Washington St.
New Castle, Penna.

A. EDWIN
HOYLAND
FOR
CITY COUNCIL
Last Name On Ballot
Republican Primaries July 24, 1951
(Political Advertisement)

CARMI G.
PRESTON
for MAYOR
DEMOCRATIC PRIMARIES
JULY 24, 1951
(Political Advertisement)

THE FASHION ACADEMY GOLD MEDAL AWARD AGAIN GOES TO SHELVADOR®!

Model DAC-11
Prices Start from $209.95
Only CROSLEY gives you the SHELVADOR
● For excellence of design, the Crosley Shelvador—the only refrigerator ever to receive the Fashion Academy Gold Medal Award—has been accorded this coveted honor for the second consecutive year! See the award-winning 1951 Shelvador Refrigerator TODAY!
ONLY CROSLEY Gives You Shelvador
HOUSEHOLD SPECIALTIES
20 E. Long Ave. Phone 7454
EASY PAYMENTS

WAGNER
Your Painter and Decorator
Estimates Cheerfully Furnished
354 Neshannock Ave. Phone 3719
Paints—Varnishes—Supplies

Vacation Cash's Ready
GET A $25 TO
$2000 LOAN
TODAY
IN RECORD TIME
For Summer Needs, Vacations
and Other Current Expenses!
PHONE

CHARLIE HIRSCH at 7272
The cash you want will be ready in an hour!
2nd Floor—Above J. Goldman's
111 EAST WASHINGTON ST.
SEABOARD FINANCE COMPANY
CONSUMER DISCOUNT CO.
"Loans Over $300 Made By Seaboard Consumer Discount Co."
(Formerly TOWN FINANCE CO.)

LOOK OUTSIDE!
It's the world's biggest little range!
FRIGIDAIRE
"THRIFTY-30" ELECTRIC RANGE

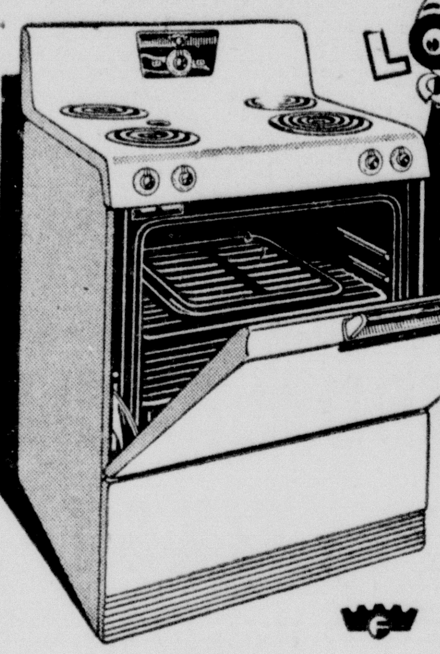

LOOK INSIDE!
THE THRIFTY GIANT OVEN GOES CLEAR ACROSS
See PROOF
It's a completely new idea in electric ranges—big in everything that counts, yet only 30 inches wide. The giant oven will bake 6 pies at once—hold the biggest turkey or roast—and cooks at surprisingly low cost. See it today. See all the other features, too.
$214.75
• Lifetime Porcelain finish inside and out
• Radiantube 5-Speed Cooking Units
• High-Speed, waist-high Broiler
• Sliding, adjustable, tip-proof shelves
• Heavy insulation on all 6 sides
• One-piece, porcelain on steel oven construction
PENNSYLVANIA POWER COMPANY

Serve Coke and good food

Here's simple hospitality—good food and Coca-Cola. Coke is so welcome—so easy on the budget ... and so easy to serve ... ice cold, right in the bottle.
Shop at the sign of Coke Food June 15—July 31

BOTTLED UNDER AUTHORITY OF THE COCA-COLA COMPANY BY
COCA-COLA BOTTLING CO. OF NEW CASTLE, PA.
21 South Beaver Street Phone 405
"Coke" is a registered trade-mark
© 1951, The Coca-Cola Company

Operator Toll Dialing Is Shown By Bell Company

Bell Telephone company has come up with another modern engineering miracle.

Known as Operator Toll Dialing, modern engineering genius has now made it possible to dial long distance calls from one end of the nation to the other without going through half a dozen operators.

Growing Fast

Pittsburgh now has the new operator toll dialing system and can connect with 1000 points over the country. Tomorrow it will add more and in a short time long distance dialing will be as common as intra-city dialing now is.

On Tuesday, newspaper, radio and television representatives of Western Pennsylvania were guests of the telephone company in Pittsburgh and were taken on a tour of inspection of the toll center offices in the downtown headquarters building.

Later in the William Penn hotel the system was explained through charts set up, with telephone men and women answering questions.

The new system is another electrical robot. When it is completely installed over the country New Castle people will be able to dial from their homes to Miami, San Francisco, or any other point.

Sets Up Route

The system is an amazing combination of contacts, controls, markers, and other technical equipment. Dialing the first three digits of a number will set in motion a routing operation by which the mechanism will route the call. In case the usual route is busy, the mechanism will select an alternate route. As an example, if the route circuits on a coast to coast call through Chicago were busy the toll dialing equipment would set up an alternate route by way of St. Louis. The next three digits would direct the call into the particular city wanted and the last four digits would ring the phone wanted.

The whole set up is one of the modern miracles we have come to accept as the norm from engineers. It has already cost the telephone company millions of dollars. Before it is completed, it will cost millions more but once established it will speed the transmission of telephone messages.

Thomas Baatz In Amphibious Training

Thomas M. Baatz, 304 East Leasure avenue, is currently undergoing amphibious training both ashore and afloat. The ashore training is being conducted at the U. S. Naval amphibious base, Little Creek, Norfolk, Va., and the afloat instruction is taking place in ships and craft of the Amphibious force, U. S. Atlantic Fleet.

There were 53 revolutionary outbreaks in Panama from 1846 to 1903.

V.F.W. Delegates Off To Convention

Delegates to the annual convention of the Veterans of Foreign Wars, Department of Pennsylvania, from Neshannock Post, No. 315, have left for Philadelphia, where the convention proper gets under way tomorrow.

The delegates from Post 315, included Commander Ed. Coyne, quartermaster David Baughman, and Frank T. Sargent, Richard Crudelle, John D'Aurio, Ted Galanski, George Christoph, and George Hunt.

Hunt, who is senior vice commander of the Military Order of the Cooties in Pennsylvania is a candidate for commander, it is stated.

Drive Slow—Children Move Fast!

W.C.T.U.-L.T.L.

Highland Union

Officers were elected at Highland W.C.T.U.'s yearly picnic at the home of the Misses Mary Pattison and Harriet Smith of the Youngstown road. The officers follow: president, Mrs. David Nesbit; vice-president, Mrs. John Hanley; secretary, Mrs. James DeGarmo, and treasurer, Mrs. Walter Payne.

Summer flowers decorated the tables, where luncheon was served. Grace was offered by Mrs. John Hanley.

Mrs. Abraham Shaffer, the leader, used "Fundamentals of Good Government" as her theme, with Mrs. Nesbit speaking on that topic. Mrs. Thomas Lindsey spoke on "The Formation of the Declaration of Independence," explaining its preamble.

Mrs. J. F. Fox gave a report, made by J. Edgar Hoover, of the F.B.I., in which he stated, "(1) The United States as a nation spends $750 for sin, pleasures and amusements for each $1 spent for church purposes, (2) One person in 12 attends church, (3) A major crime is committed every 22 seconds, a murder every 40 minutes, (4) 1,000,000 illegitimate children are born each year, and (5) More girls are serving as bar-maids than are attending college."

They voted to contribute to Wayne W. C. T. U.'s local option election. A contribution was made to the "Fruit Juice for Korea" fund.

Mrs. Thomas Lindsey, Mrs. Abram Shaffer and Mrs. Howard Gardner were appointed as delegates to the Lawrence County W. C. T. U. convention at Epworth Methodist church, August 2, the meeting starting at 9:30 a. m. Coffee will be furnished for a box luncheon.

Mrs. R. B. Cummins, of 110 West Leasure avenue, will entertain July 26, with Mrs. Carl Cheers as co-hostess, this being a change in the regular meeting time on account of the county convention.

SINCLAIR Super Flame FUEL OIL
CLEAN-UNIFORM
QUICK-ECONOMICAL
MARQUIS-HINISH
SUPPLIER OF SINCLAIR PRODUCTS
Gardner Avenue — Phone 627

"THE HOME OF FRIENDLY CHEER IN NEW CASTLE"
FIRST BAPTIST CHURCH
Where East Meets North
DR. GARTH KOCH, Pastor
TONIGHT 7:45 P. M.
Rev. E. MARTIN BARNEY
and
Providence Bible Institute Gospel Team
● Special Music ● Everybody Welcome

ATTENTION GI's
You have until July 25 to enroll in Flight Training at your government approved Flying School.
For Full Particulars Call 7960 or 2037
PENN AERO SERVICE, INC.
NEW CASTLE AIRPORT
CITY
P. O. Box 819

"I SHOULD HAVE HAD MY BRAKES AND STEERING CHECKED AT CRAFT'S!"
Drive in now for your State Inspection. July 31st is the deadline.
CRAFT MOTOR CO.
Lincoln-Mercury Dealer
Grant and Beaver Sts.
Phone 7200

DUE TO THE DEATH OF OUR FOUNDER
MR. JACOB MARLIN
STORE WILL BE CLOSED TODAY—WEDNESDAY
J. Marlin Furniture Co.
127 E. Long Ave.

FACTORY JEWELRY OUTLET CO.
240 E. WASHINGTON ST.
ACROSS FROM OUR OLD LOCATION!
GRAND OPENING
THURSDAY, FRIDAY, SATURDAY
JULY 12th, 13th AND 14th!
WE ARE BACK AGAIN!
Thanks to our wonderful friends and customers for their kind wishes. We are here to serve you and give you the finest quality and Prices that are possible. We know you can afford to buy Fine Jewelry at the Prices we offer. We also give you a written guarantee with every Piece of Jewelry bought in our store. If it tarnishes we give you another free of charge. If you lose a stone, we replace it free of charge. Bargains Galore for this Sale. Come in and browse around whether you intend to buy or not.

LADIES' SIMULATED
ZIRCON RINGS
Wedding Band or Engagement Ring in 14K Gold Filled or Sterling. Guaranteed for life against tarnish or loss of stone .... $1.98 plus tax

Scatter Pins
Reg. $2.98. Special......... 79c plus tax

Gold Filled Crosses
Reg. $12.98. Special......... $2.98

IDENTIFICATION Bracelets
Reg. $12.98. Special......... $2.98 plus tax

Rosaries
$1.49 up

Men's 14K Gold Filled Rings
(Not All Sizes)
Special......... $3.98 plus tax

Necklaces
Values To $12.98
Some with Matching Earrings........... $1.00 plus tax

EARRINGS
Screw Type or Pierce Style. Values to $5.98 .... SPECIAL 79c

And Hundreds of Other Items at these LOW PRICES. Every Item sold in our store is first class merchandise of the finest materials and workmanship that money can buy. If our Clerks forget to give you a written guarantee. PLEASE ASK FOR IT!

RE-ORGANIZATION SALE CONTINUES!
Our Sensational Shoe Sale Continues While Present Stock Lasts. The Most Phenomenal Shoe Values In New Castle History! Remember, We Are Selling To The Bare Walls All Present Stock To Make Way For New Shoes. Dunn's Shoe Store Is Now Owned And Managed By Paul LaScola.
TERRIFIC VALUES WHILE THEY LAST!
EVERY PAIR GOES! NOTHING HELD BACK!
ALL-SHOES-FAR-BELOW-COST
NO EXCHANGES! NO REFUNDS! ALL SALES-FINAL!

THE AMERICAN GIRL SHOE
ALL SUMMER COLORS: WHITE, BROWN AND WHITE, GREEN, BLUE, GREY, BEIGE, BLACK, BROWN, PATENT. ALL HEEL HEIGHTS. FOR DRESS AND SPORT
Values $6.95 to $8.95
NOW
$3.88 AND $4.88

Buskens* PLAY SHOES
ALL COLORS—WHILE THEY LAST
Values $3.99 and $4.99
$2.48 AND $2.88
AA to B

THE AMERICAN GIRL SHOE
BLACK SUEDE
BROWN LEATHER
BROWN AND WHITE
BEIGE MESH
ALL HEEL HEIGHT FOR DRESS
Values $8.95 To $9.95
$5.88

All Nationally Advertised Shoes

With Shoe Prices Soaring Higher Than Ever Before, Now Is The Time To Take Advantage Of The Best Bargains In Footwear You Ever Saw. Only Twice A Year—But A Sale That Means Something To You.

All Nationally Advertised Shoes

ALL PENALJO $6.48
BLACK BROWN BEIGE MULTI-COLOR
Values $10.95 to $14.95

200 PAIR
DRESS SHOES
Naturalizer
Values to $12.95 NOW
$5.88
Brown Suede Black Suede

ONE LOT LADIES' ODD SIZE SHOES DRESS and SPORT
Values to $8.95 NOW
$3.48

AMERICAN GIRL
DELMANETTE
NATURALIZER
PENALJO
DOLMODE

DUNN'S
SMART SHOES
211 E. WASHINGTON ST.

MAGIC STRIDE
JOLENE
STYLE ARCH
BUSKENS
BUSTER BROWNS
TEEN AGE

Woman On Trial On Surplus Auto Sales Plan Fraud

CAMDEN, N. J., July 11.—(INS)—The government has demanded conviction of 46-year-old Edna Elizabeth Bower as the "brains" behind an army surplus automobile fraud which cost bargain-seekers some $65,000.

Accused by the government as the master mind in the fraud, Mrs. Bower is on trial for conspiracy charges resulting from the auto racket.

Also on trial with her are her husband, former airlines pilot J. Stanley Bower; his brother, George W. Bower, and his wife, Emilie, of Haddonfield, N. J.

In addition to the conspiracy accusation against her, Mrs. Bower also is charged with falsely posing as an army nurse, obtaining money under false pretenses and transporting the money across state lines.

If convicted on all counts, the Philadelphia woman could be sent to prison for 19 years and fined $19,000.

Maximum sentences for the others would be five years imprisonment and $10,000 fines.

Specifically, Mrs. Bower and the others were charged with "taking over" numerous bargain-seekers in 1949 and promising to obtain them year-old but unused army automobiles. Cars were difficult to obtain at that time.

Population Report Shows 43,744,924 Persons In Britain

LONDON, July 11.—(INS)—Census officials revealed today that the population in England and Wales has increased about four million in the past 20 years.

Total population of England and Wales was placed at 43,744,924, an increase of 3,792,547 in the 20 years.

The figures showed there are 1,696,550 more females than males.

Try And Stop Me

By BENNETT CERF

A science fiction magazine, intent upon discovering whether New Yorkers are as alert and observant as they're cracked up to be, sent a stooge parading through the streets recently as a "man from Mars." His face was painted green, he wore a bright silver helmet that mounted a miniature gun on top, and he had a big flying saucer insignia on his chest.

Only eight people in two miles stopped to ask who he was. When he replied, "I'm from Mars," seven said, "Oh" and passed on. The eighth persisted, "What are you advertising?"

The operator of the switchboard at the Fidelity Insurance Company got a call the other morning from a lady who said, "Connect me with the president. I want to have my husband's fidelity insured—and I haven't got a moment to lose."

(Copyright, 1951, by Bennett Cerf. Distributed by King Features Syndicate.)

REMEMBER!
Exercise Your X July 24.
—Jr. G. N. C. A.

More than 60 different species of timber have been put on the market as mahogany.

SEE US FOR
EXPERT WATCH REPAIRING

PERELMAN'S
129 E. Washington St.

BETTER THAN OIL PAINT!!!

SATIN LUMINALL
SYNTHETIC RUBBER SENSATION

Quick as a wink! 1 Coat covers! Dry in 20 min. No fumes, fuss, or fire hazard. For both walls and woodwork. Much more washable than the best flat oil paint.

ONLY $5.20 GAL.

Don't Gamble With Cheap Paint, Use
Pratt & Lambert's
HOUSE PAINT
PER GAL. $5.85
IN 5 GAL. CANS

PEERLESS
WALLPAPER & PAINT CO.
117 E. North St. Phone 5717

CLEARANCE

• OPEN SATURDAY 'TIL 9 P.M.

HANEY'S

WE'RE STUCK—BUT GOOD with a heavy stock of Dinette Sets – so – we've slashed here and slashed there 'til even we are amazed at the final outcome—**THE LOWEST PRICES IN YEARS.** Every set in perfect, brand new condition. See these and many more!

• BUY ON HANEY'S FAMOUS EASY TERMS •

REG. 74.50 5-PC. PORCELAIN TOP

Here's a real economy buy to fit any household budget. The large table has hardy porcelain top with Cooper metal sides. 25-in. by 40-in., it extends to 45-in. by 40-in. Triple-plated "S" type chairs covered in gray, red duran, easy to keep spotless . . . There's no better Dinette value at this price ANYWHERE!

49.50
SAVE 25.00!

OUT THEY GO—

REGULAR 98.00 5-PC. PLASTEX TOP DINETTE

Newly developed Howell set with beauty that will amaze you—Lustrous "Seashell" Plastex top sheds boiling water, hot grease, alcohol, orange juice or vinegar. Top of table is 30"x42" closed, opens to 30"x54" has chrome-plated edge that's a part of the top—can't loosen. Chairs upholstered in Du Pont "Seashell" Fabrilite, an exact match with table.

69.50
SAVE 28.50!

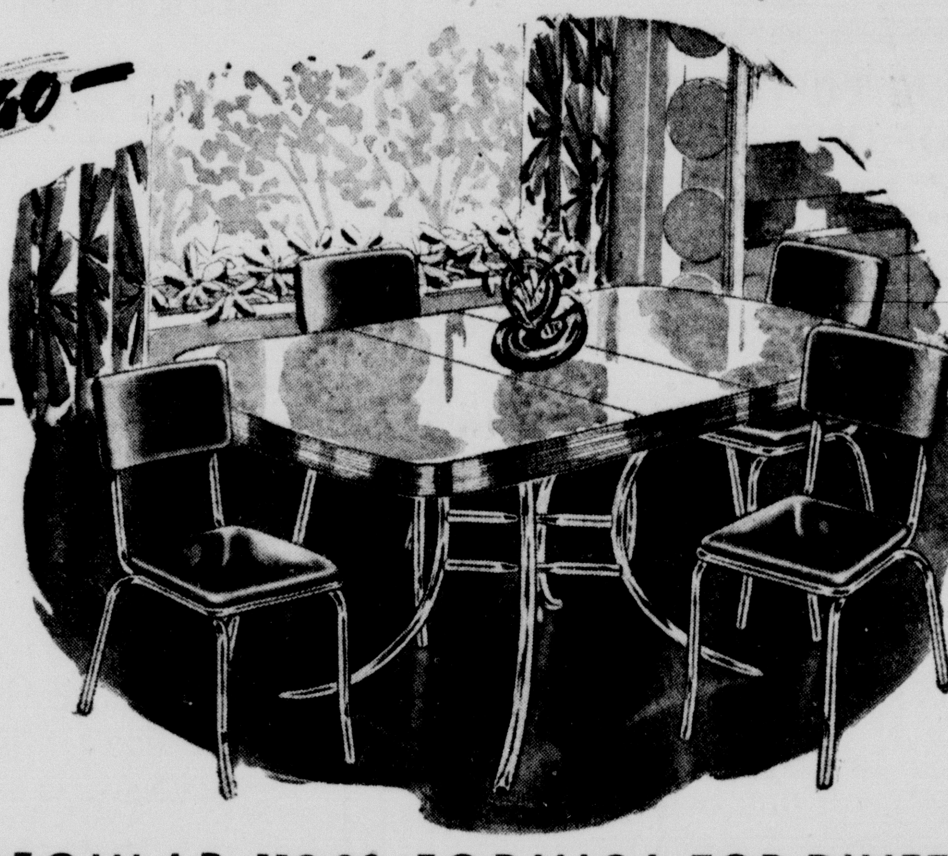

REGULAR 119.00 FORMICA TOP DINETTE

Beautiful pieces of furniture that will flatter any dining area. You'll be proud of the large table whose formica top is 30-in. by 40-in. closed, and extends to 30-in. by 48-in. Smart pedestal type base is heavily chromed. 4-legged plastic covered chairs are large for extra comfort. A real buy!

89.50
SAVE 29.05!

REGARDLESS of COST

REGULAR 159.00 DUNCAN PHYFE DINETTE

A truly handsome set in distinctive modern design—Out it goes at a wonderful saving to you! Large formica table top is 30-in. by 42-in. closed and extends to 30-in. by 50-in. Triple plated chrome legs. Choice of yellow, grey or red. Large 4-legged chairs have plastic tips to protect your floors. Buy NOW and SAVE!

109.00
SAVE 50.00!

REGULAR 179.00 EXTRA LARGE DINETTE

A Super-Value in a grand, stylish dinette that will seat 10—or even more! The extra size table (36"x48" closed, 36"x60" extended) has "Y" shaped legs for extra strength and 4-in. chrome border. Chairs have heavily padded seats and lovely two-tone backs. Choice of red with grey, yellow with grey or grey with green. A really handsome value!

129.00
SAVE 50.00!

Firestone $25,000,000 SALE

We are out to set a new sales record . . . and you SAVE
Prices Slashed • Sensational Reductions in Every Department

Get this Reg. $32.00 Portable Radio Complete with Batteries FREE

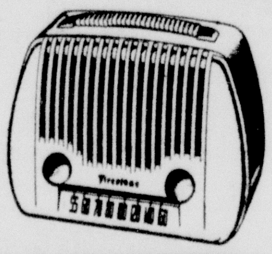

When You Purchase this Big 17-inch Firestone Table Television

Now Get Both for Only 269.95
Price includes Federal Tax & One-Year Parts Warranty

Pay as Little as 3.75 a Week!

See Our Complete TV Line . . 17-in. Sets from 199.95

SPECIAL OFFER

Get a Firestone 7-Cu. Ft. REFRIGERATOR with *Automatic Defroster*

Only 177.77

Just Plug it in . . . Set it . . . Forget it

Buy at Today's Low Price . . . Get Today's High Quality . . . Reserve Your Refrigerator Today on Our Lay-Away Budget Plan.

LAWN & GARDEN ITEMS 25% OFF!

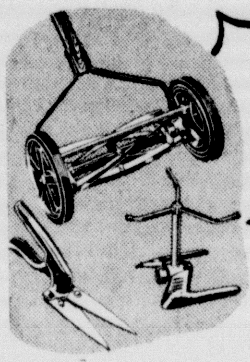

EVERYTHING MUST GO . . . FIRST COME . . . FIRST SERVED!

Reg. $24.95 HAND LAWNMOWER $19.95
Reg. $4.98 GRASS CATCHER $4.09
For power lawnmower.
Reg. $5.95 LAWN SPRINKLER $4.49
Rotary type.
Reg. $1.19 BROOM RAKES 49c
Reg. $3.74 GRASS SEED .... 5 lbs. $2.98
Reg. 59c HAND SPRAY 49c

ALL THESE RECREATION SUPPLIES MUST GO!

Specially Priced! Here's Your Chance To Save!

Reg. $4.19 PICNIC JUGS $3.79
Reg. $3.65 BASEBALL BATS $1.19
Reg. $1.98 BASEBALLS ... 98c
Reg. $9.95 BASEBALL GLOVES ..... $6.95 up
Reg. $1.98 BASEBALL CAPS 98c
Reg. $7.95 Refrigerator PICNIC BOXES $6.88

UP TO 40% OFF ON FISHING TACKLE!

Reg. $1.09 CASTING LURES ... 59c
Reg. $3.19 LANDING NETS ... $1.19
Reg. $7.95 CASTING RODS ... $4.95
Deepwater TROLLING REELS ... $8.95

Now—Get a FREE . . . AUTO CUSHION

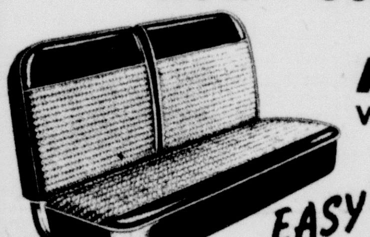

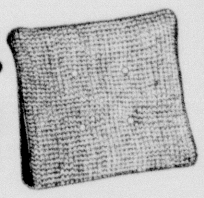

When You Buy a Set of Firestone Deluxe Fiber Seat Covers
You Get Fiber Seat Covers Worth $14.95 and a $1.98 Auto Cushion . . . . All for 12.95
Most Sedans & Coaches

EASY TERMS

THEY GOTTA GO! DRASTIC SAVINGS!

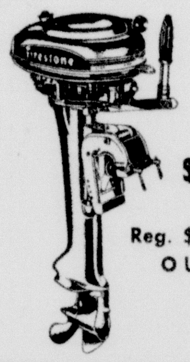

SAVE $10.00 — REG. $109.95 BRAND NEW! 1951 Firestone 3.6 H.P. OUTBOARD $99.95

Reg. $149.95 4 H. P. OUTBOARD $129.95

USED 5 H. P. Motor, $59.95
Automatic Starter, Needs Repair.

ELECTRIC FANS REDUCED!

Reg. $4.95 8" FANS $3.98
Reg. $12.95 10" FANS $10.95
Reg. $21.95 12" FANS $18.95

DEEP FREEZERS

Reg. $519.95
Upright, 19 cu. ft.
$499.95

HARDWARE SAVINGS

Reg. $1.59 HAMMERS $1.39
Reg. 49c Wood Handle SCREW-DRIVERS 39c
Combination PLIERS 39c
Reg. $4.98 ALUMINUM LEVELS $4.29

See These Sensational BARGAINS IN SLIGHTLY USED MERCHANDISE

Imagine This . . .
12-INCH TV LIKE NEW AND ONLY . $199.95

HERE'S ANOTHER . . .
FULL SIZE 26-INCH RECONDITIONED BIKE at Only . 19.95

UPRIGHT SWEEPERS

New Sweepers Floor Samples
$39.95 & $49.95

Now Only 1/2 of NEW TIRE PRICE

GET FAMOUS **Firestone** *Guaranteed Factory-Method* **NEW TREADS**
APPLIED ON SOUND TIRE BODIES OR ON YOUR OWN TIRES

BUY 4 SIZE 6.00-16 For Only 3.50 DOWN & 1.50 A WEEK

Buy NOW SAVE! 8.95
SIZE 6.00-16 and your old tire if in sound condition

Big Values in Other Sizes

FREE!

52 WEEKS' SUPPLY OF FAMOUS RINSO with the Purchase of Any Firestone WASHER During this Big Sale

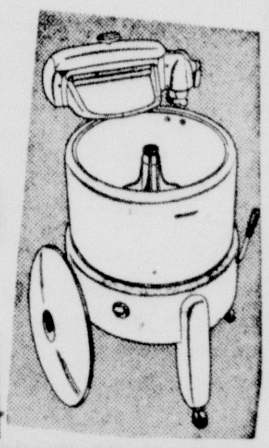

Prices Start Low As 101.50

Only 1.50 A WEEK

ANDERSON'S HOME & AUTO SUPPLY
1423 Moravia St. — Phone 6910

FIRESTONE STORES
23 North Mill St. — Phone 3850

Sixty-Three Pass Drivers Tests Tuesday

Sixty-three out of 104 applicants passed drivers tests Tuesday afternoon at the Cunningham Armory. Tests will be held again next Tuesday.

James M. Kantz, R.D. 2, Box 86, Harrisville.
Charles Lewis Villani, 306 South Jefferson street.
Roy Smiley, 1921 Pennsylvania Avenue.
Don Adams, 1412 Delaware avenue.
Dorothy Wilson, 115 North Ray street.
Clara Dudek, Smithfield street extension.
Stella Johnson, R.D. 1, Box 84.
George Barber, 205 Newell avenue.
Donna Sisley, 114 Smithfield street.
Ardell H. Lane, 129 West Euclid avenue.
George R. Brown, 232 Atlantic avenue.
Rose Retort, 828 Harrison street.
Randall M. Vlahs Box 36, Bessemer.
Helen M. Hynal, 24 Elmwood street.
Orest David Giancola, 106 East Phillips street.
Philip Kirol, 1320 Pennsylvania avenue.
Ralph L. Foreman, 511 Mt. Vernon drive, Ellwood City.
Ronald O. O'Brien, R.D. 1, New Gallilee.
Margaret J. Vogan, 126 North Cochran way.
Robert M. Sarko, 412 Sumner avenue.
Helen King, 625 Barmon avenue, Grove City.
Betty Burchett, R.D. 8.
Dale W. Kenst, 604 McCleary avenue.
William G. Stiefel, R.D. 1, Box 324.
Donna McKeever, 819 East Lutton street.
Anna Mary Langan, 1509 Albert street.
Rachel A. Harlan, 509 West North street.
Verna Irene Corel, R.D. 1, New Middletown, O.
Daniel Ritchie, 1326 Barbour Place.
Eleanor Hamilton, 411 Norwood avenue.
Virginia Lee Fishvitz, 1014 North Liberty street.
Carl L. Schweikert, Jr., R.D. 9, Box 555.
Robert Hall, 1013 Adams street.
George E. Strehler, 314 Euclid avenue.
John Pavkovich, P.O. Box 168, West Pittsburg.
Doris Jean Bauder, Portersville.
Daniel T. Guido, 2 West Garfield avenue.
Kenneth H. Werner, R.D. 6, Butler road.
Barbara E. Levensky, R.D. 8, Boston avenue.
William H. Ringness, 103 E. Lincoln avenue.
Dorothy Durbino, 1234 West State street.
Salina Deek, 705 Arlington avenue.
Francis L. Klem, Box 445, Bessemer.
Sidney Pierson, 105 West Lawrence street.
William R. Scott, 102 North Liberty street.
Yvonne M. Weller, M.R. 7, Ellwood City.
Jean Porter, 933 Beckford street.
Patricia Macri, 609 Allen street.
William Charles Wanatosky, 315 Sycamore street.
Barbara Anderson, 133 Wallace avenue.
Joella Myers, Stanton avenue extension.
Richard C. List, 478 Moore avenue.
Mary M. Grgurina, P.O. Box 296, Bessemer.
Thomas Law, 368½ East Washington street.
David Frankalter, 311 Lincoln avenue.
William R. Taylor, 441 Neshannock avenue.
William F. Porada, 1612 East Washington street.
Eileen E. Sickels, 1006 North Liberty street.
Joseph E. Owrey, R.D. 5, Smith street.
Kenneth Z. Hunsinger, R.D. 2, Enon Valley.
Nora Ann Hunsinger, Enon Valley.
Lee S. Winter, R.D. 5, Valley road.
Andrew Sorbo, Jr., 1931 Pennsylvania avenue, New Castle.

A course in after-dinner speaking has been given at the United States Naval Academy for a number of years.

The Salvation Army has more than 5,000 officers in the United States.

STAMP CLUB NEWS

New Castle Stamp club will meet on Thursday, July 12 at the Y.M.C.A. at 8 o'clock. President, John Hitch will be in charge while Miss Clara McCandless will be the program chairman. Plans will be made for the picnic to be held early in August.

All Juniors are welcome to the meeting. Visitors may attened all stamp club sessions.

Woman Undercover Agent Testifies Before Probers

By THOMAS J. FOLEY

WASHINGTON, July 11.—(INS)—An attractive housewife who was an FBI undercover agent in the Communist party testified today that a late member of columnist Drew Pearson's staff was a Communist.

Mrs. Mary Stalcup Markward, who served as the secret FBI agent for 12 years, told the House un-American activities committee that both Andrew H. Older and his wife were Reds. Older, who worked for Pearson, died last year.

The committee said it did not intend to ask Mrs. Markward to repeat her testimony given in closed-door session last month except to question her about Older, one of more than 200 party members she named at that time.

Committee Counsel Frank Tavenner, Jr., asked the 29-year-old Chesterbrook, Va., housewife if older's party activities related in any way to his work on Capitol Hill for Pearson and radio and motion picture trade papers.

Mrs. Markward replied that it did not. She said the Communists spent their time trying to talk Older into taking a more active interest in party activities.

Older worked for Pearson from 1944 until 1947. Mrs. Markward told the committee she assumed he was still in the party when she was forced to drop her membership in October, 1949, because of illness.

WOMAN SINGER HELD

DETRIOT, July 11 — (INS)—Sarah Vaughn, nationally famous jazz vocal star, was arrested with 19 others today when Detroit police raided an alleged after-hours drinking spot.

Police sai dthey had no court case against the establishment because they were required to force their way in. No liquor or equipment was confiscated and the 20 patrons were held on the open charge of "investigation for violation of the state liquor law."

LION NOW EVICTED BY COUNTY

FORCED OUT OF SALT LAKE CITY by complaints of neighbors, Major Sheridan, pet of Dr. and Mrs. J. E. Frank (shown with lion) at Holliday, Wyo., now faces eviction by the county. The Franks adopted the lion when he weighed about two pounds, had pneumonia and was blind. Tender care made the cub well and now he is a 200-pounder who hugs and kisses his "mommy." The Franks moved from Salt Lake City rather than lose their pet, but now they apparently are resigned to returning him to his birthplace, Sheridan, Wyo., zoo. *(International)*

'Light Of Day' Is Demanded For Korean Parley

WASHINGTON, July 11.—(INS)—Sen. Dirksen (R) Ill., said today that the American people must insist that the Korean cease-fire negotiations "be conducted in the light of day where all may see."

Dirksen said in a statement:

"The bitter lessons of Yalta are still fresh in the public mind. The secret commitments made there and revealed long afterward in the form of meaningless double talk are in substantial part responsible for difficulties in Asia and for bringing Soviet imperialism closer to the heart of Europe.

"Only by stripping away the shroud of diplomatic secrecy and bringing the whole business into the sunlight will the American people be able to determine whether the ghastly cost of Korea in blood and treasure—greater than the combined cost of the Revolutionary war, the War of 1812, the Mexican war and the Spanish-American war—have been justified."

Plan Changes In Building Controls

By WILLIAM KERWIN
(I. N. S. Staff Correspondent)

WASHINGTON, July 11.—The government today proposed a moderate lifting of an eight-month-old order banning construction of amusement places but warned of tighter controls on heavy building jobs.

The National Production Authority disclosed tentative details of a directive under study that would remove the ban on some 50 types of amusement, recreational and entertainment projects.

Builders who have on hand less than two tons of steel, 200 pounds of copper and 100 pounds of aluminum would be permitted to construct grandstands, night clubs and other buildings without government control.

Similar restrictions would be placed on residential construction, now limited to a floor space of 2,500 square feet, except that builders may continue to obtain the materials.

If the limits are exceeded on any of these projects including office buildings, banks and other commercial establishments NPA permission would be required to start construction.

The agency also said factory construction would require Federal approval if more than 25 tons of steel, 2,000 pounds of copper and 1,000 pounds of aluminum are used.

NPA said heavy construction, including schools, hospitals, factories and other projects, will have to be restricted further because only 1,300,000 tons of structural steel will be produced in the fourth calendar quarter as compared with 2,400,000 tons of demand.

BALLOONS POPULAR

NEW YORK—A survey by educators and psychologists reveals that hospitalized children prefer balloons to all other types of toys. The survey, as reported in Cosmopolitan Magazine, shows that the sick children also like pull toys and doctor-and-nurse play kits.

Increasing export of Irish horses threatens a food shortage at Dublin zoo, where horse flesh is in great demand.

Allegedly Stolen Auto In Crash; Youth Is killed

PITTSTON, Pa., July 11—(INS)—A 20-year-old Scranton youth was killed today and a companion was badly hurt when an allegedly stolen automobile in which they were riding crashed into a bridge at nearby Port Blanchard.

Police reported the vehicle in which William Price, Jr., was killed had been stolen from a Scranton street earlier today.

Price was dead when pulled from the tangled wreckage. Police said his skull was fractured and his neck was broken.

Injured in the crash was Donald Murray, 21, also of Scranton.

The car was reported stolen by Wilson Giles, of Wilkes-Barre, who was visiting in Scranton.

CRISPY LETTUCE

NEW YORK—Lettuce and other salad greens, and tomatoes, have a tendency to lose crispness if they're used in sandwiches which you plan to store any length of time before serving. If you want lettuce or other greens to remain crisp, wrap them separately and add them to sandwiches just before serving.

Mullentowners Meet Thursday

The 22nd annual reunion of the Mullentown school (now West Side school) to be held at Cascade park on Thursday, July 12, is expected to be well attended.

Many of the out-of-town members and their descendants as well as the local members, are invited to make this reunion the largest yet held.

A program of events that is expected to hold the interest of all has been made up.

Mrs. Ida Suber, president, has appointed the following committees to take charge: Coffee and ice cream, Mesdames Claude Patton, Edna Smith and Pearl Hannon; table committee, Mesdames Ruby Rote, Carl Hauffler and Nell Fulkerson, and sports, A. Louis Hannon, Bert Evans and Charles Smith.

Tureen dinner will be served in shelter No. 2 in the grove at 6 p. m.

Small Fire At Radiator Plant

City firemen were called to the plant of the National Radiator Co. at 2:30 o'clock this morning when a small fire was discovered. Only light damage was done, Fire Chief H. F. Steinbrink stated.

Coal stokers are now being used by dry agricultural products.

Allied Cameramen Report Red Trops Hold "Roadblock"

UN TRUCE CAMP NEAR KAESONG, July 11—(INS)—Five allied cameramen who were permitted to go to Kaesong for the first time today reported that Chinese Communist soldiers held a "roadblock" nine miles south of the "armistice city".

The allied cameramen said two Chinese Red soldiers, carrying "burp guns," stopped their truck convoy and directed them to what was called "a liaison station."

The Chinese soldiers at the station held them up for a time while they waited a check with "higher authorities."

Then the allied photographers were permitted to proceed to Kaesong and found that a five-mile stretch of road leading into the city was guarded by shabbily-clad Red soldiers.

The Chinese Red guards, apparently well-indoctrinated, were cordial but politely declined to answer any questions. They refused to give their names and merely said:

"We are fighting to protect our country and our people and are struggling for world peace."

They added that they hoped the peace talks will be successful.

The Red soldiers turned down repeated offers of American cigarettes, and candy, and apologized for their own lack of facilities to show the cameramen their own brand of hospitality.

One of the Red guards at Kaesong said:

"We do not have chairs here but you are free to move around and sit on the doorstep."

Many pretty, well-dressed girls now are riding around Paris on bicycles with tiny motors driving the front wheels.

Ruth Peacock Is In Summer Theater

Miss Ruth Cotton Peacock, 105 Walnut street, is among the 69 students from 24 states attending Pennsylvania College for Women's third summer Opera Workshop for six weeks.

She will participate during the final week, July 23-28, in the public performances of several productions. The purpose of the workshop is to offer to talented, mature singers a concentrated course dealing with the singing and acting techniques of the operatic theater.

To obtain its full medicinal value, grapefruit should be eaten without sugar.

PENN
BARGAIN MATINEE TO 6 P. M.
N. MERCER ST. Phone 159
NOW TWO "MAIN" FEATURES ON ONE BIG PROGRAM!
That Lovable Teen-Ager Gets More Howls Than In "DEAR RUTH" and "DEAR WIFE!"
plus "Planet X" Weird Man From Another World
Paramount presents Dear BRAT
starring MONA FREEMAN · BILLY DE WOLFE · EDWARD ARNOLD · LYLE BETTGER
STARTS SAT. 'SHOW BOAT'

CASCADE PARK
Thursday Is SCOTCH NITE
Dance To Jerry Anderson and His Orchestra

GRAY WOLF TAVERN
SHARON-YOUNGSTOWN ROAD MASURY, OHIO
PRESENTS
Direct from Hollywood, the Beautiful Star of Stage and Screen, Exotic,
V' LANE
Featured in "Road To Rio" with Crosby & Hope
And Her Revue
SEE HER BATHE & DANCE IN A 300 GALLON CHAMPAGNE BATH
A DARING & SPECTACULAR PRODUCTION
This Week 3 Days Only Fri., Sat., Sun., July 13-14-15

STATE
Air Conditioned
Today - Tomorrow
'BLACK BOOK'
with ROBERT CUMMINGS and ARLENE DAHL
—Also—
'The Pioneer Marshall'
with "MONTE" HALE
Last Feature 9:32

TONIGHT ONLY REGENT
MOST FEARED MAN IN THE WEST!
AL JENNINGS OF OKLAHOMA
Color by TECHNICOLOR
DAN DURYEA · GALE STORM
STARTS TOMORROW, THURSDAY
STAGECOACH BANDITS! WAGON TRAIN RAIDERS!... Brought this gun-throwing trouble-shooter!
STAGE TO TUCSON
Color by TECHNICOLOR
ROD CAMERON · WAYNE MORRIS
KAY BUCKLEY · SALLY EILERS

FISHERMEN Keep FLY-TOX INSECT BOMB HANDY
Stop INSECT TORMENT with a touch of the finger
FLY-TOX AEROSOL INSECT BOMB
Will Not Stain—Harmless to Humans and Animals when Used as Directed
Costs Less and Kills Faster than most high pressure bombs
At Most Retail Stores

CRESCENT
MAHONINGTOWN
SHOW STARTS 5:30 P. M. DAILY
Tonight and Thursday
Ronald Reagan and Diana Lynn in
'Bedtime for Bonzo'
Feature At 5:48-7:42-9:44
FRIDAY and SATURDAY
"THE GREAT CARUSO"
with MARIO LANZA
(Color By Technicolor)

VICTOR
221 E. WASHINGTON ST. Phone 3468
Today and Tomorrow 20c-45c to 6 p. m.
2 Big Comedy Hits Return
Getting Gertie's Garter
DENNIS O'KEEFE MARIE McDONALD
William BENDIX · Helen WALKER · Dennis O'KEEFE
ABROAD with TWO YANKS
STARTS FRI. 'Fort Worth' (Technicolor) RANDOLPH SCOTT
Comfortably AIR-CONDITIONED

PIONEER
"If we weren't BASHFUL"
... We'd come right out and say Nevin PIONEER Semi-Gloss is the finest wall finish ever ... Beautiful satiny colors ... Easy to apply ... quick-drying ... self-smoothing. Waterproof, washable ... A superb wall finish ... Color Card free.
FREY BROS.
401 S. Mill St. "Service With A Smile." Phone 5614.
Nevin PIONEER SEMI-GLOSS

Now Showing
Get Ready, HERE COMES THE GREATEST—THE MOST STUPENDOUS CONGLOMERATION OF STARS AND FILMS EVER SEEN ON ONE PROGRAM
YE OLDE VOGUE
Proudly Presents
'The Good Old Days'
10 NIGHTS IN A BARROOM
6347½ FEET of TEARS, JEERS and JERKS
THE GREAT TRAIN ROBBERY
EPIC! GIGANTIC! IN FACT, IT'S GOOD!
COME—HISS THE VILLAIN! APPLAUD THE HERO!
IT'S "TWO-GUN BILL" HIMSELF
WILLIAM S. HART
"EVERY INCH A MAN"
THE BATTLE OF THE CENTURY
DEMPSEY-WILLARD FIGHT
SEE THE MASSACRE AT TOLEDO
SNUB POLLARD COMEDY
JOHN BUNNY-FLORA FINCH
LAUGH RIOT
PLUS ALL THESE GREAT STARS
MARY PICKFORD
RUDOLPH VALENTINO
GLORIA SWANSON
RAMON NOVARRO
CLARA BOW
CHARLES RAY
CLARA KIMBALL YOUNG
TOM MIX
SHIRLEY TEMPLE

Super CASTLE DRIVE-IN THEATRE
TODAY AND THURSDAY
DON'T MISS THIS SENSATIONAL PICTURE
SILVANA MANGANO in
'BITTER RICE'
Plus Selected Short Subjects
ROUTE 224 3 Miles West of NEW CASTLE
2 Shows Nightly Rain or Clear · In-A-Car Speakers · Children Under 12 In Cars Admitted Free · Fingertip Volume Control · Bring Out The Shut-Ins

Phone 8396
HI-LANDER Theatre
End of Highland Avenue
IT'S COOL INSIDE
TODAY and THURSDAY
Ma and Pa Kettle in
"Back On The Farm"
FREE PARKING
Features at 6:02-7:54-9:46
Also Cartoon and 2-Reel Musical
Coming July 15 and 16
FIRST RUN IN NEW CASTLE
The READER'S DIGEST Sensation That Startled The Nation!
The most daring mission any woman ever risked ...in a danger zone where the price of every secret might be shame or death!
"I was an AMERICAN SPY"
ANN DVORAK · GENE EVANS
With a Prologue and Epilogue by GENERAL MARK W. CLARK

Store Closed ALL NEXT WEEK
For Our Annual Vacation
ALEXANDER'S
33 N. Mill Stret 'Phone 1014

VITAMIN CORPORATION OF AMERICA'S
RYBUTOL
3-Mcg. Activity Equivalent
VITAMIN B-12
Improved High Potency, Vitamin B-Complex with Iron and Vitamin C.
Bottle of 50 Gelucaps Special $3.49
Rand's Rexall Store
Cor. Mill and Wash. St. New Castle, Pa.

SKYLINE DRIVE-IN THEATRE
ACROSS FROM AIRPORT at INTERSECTION of Rts. 422 & 224 PARKSTOWN CORNERS
LOCALLY OWNED & OPERATED 2 SHOWS NIGHTLY RAIN or CLEAR
LAST TIMES TONITE
GEORGE RAFT and JUNE HAVOC in
"INTRIGUE" MAIN FEATURE
Plus, "Winner Take All"
Thurday and Friday
JOHNNY WEISMULLER as Jungle Jim in
"Mark of the Gorilla"
MAIN FEATURE
Plus: "Jiggs and Maggie In Court"

Controversial New Truck Bill Passes Senate

HARRISBURG, July 11.—(INS) — The controversial truck bill boosting gross weights and creating a new class for tandem-axle semi-trailers authorized to carry 60,000 pounds moved into the House today after a surprising 31-18 victory in the Senate.

The voting crossed party lines after Sen. T. Newell Wood (R) Luzerne, touched off debate on the measure by claiming that it would benefit 25,000 big truckers in Pennsylvania at the expense of more than 2,750,000 motorists who must use the highways.

Senate Minority Leader John H. Dent, of Westmoreland, repiled that the bill was aimed at ending "monopolistic transportation"—an obvious thrust at railroads — and predicted that the time was not far away when the legislature would be embroiled in a similar dispute between truckers and freight-carrying airlines.

Huge Helicopters Suggested

Sen. G. Robert Watkins (R) Delaware, a truck fleet operator, said he already has discussed the possibilities of having huge helicopters pick up loaded trailers and transport them swiftly by air to points near their ultimate destination where they would be moved into terminals by tractors.

Wood drove hard against the bill which Dent co-sponsored with Sen. Guy B. Robinson (R) Susquehanna.

The Luzerne county political ally of Gov. John S. Fine said that final passage of the bill would mean that big truck operators would be able to boost profits $15,000 a truck at the small cost of $37 in added license fees. He predicted that secondary roads would suffer from added truck weights.

The measure, which must pass the House if it is to go to Fine's desk, imposes stiff penalties for overloading and requires tractor-trailers to be able to make a two per cent grade at 20 miles an hour.

The limit on single axle tandem trailers, the most widely-used vehicles on Pennsylvania highways now, would be raised from 45,000 to 48,000 pounds.

ANTI-TRUST SUIT

LOS ANGELES, July 11.—(INS)—Harry Edell, international broker of New York, has filed a $7,500,000 anti-trust suit against Thomas W. Simmons, president of the Johnston Pump company of Los Angeles, on charges that Simmons conspired to defraud.

The suit charges that Simmons caused a British concern to take over the selling of $30,000,000 worth of equipment to India after Edell had arranged the entire transaction.

Hospital Notes

JAMESON MEMORIAL

Admitted—

Mrs. Mary Hagan, 508 Norwood avenue.
Mrs. Nettie Aeppli, R.D., Pulaski.
William A. Cullinan, Youngstown.
Sherman R. Quear, Bessemer.
Suellen Vanassa, 1416 Jackson avenue.
Walter L. Hess, Slippery Rock.
Mrs. Mary Smolinski, R.D. 9.
Mrs. Jennie Burnside, 18 North Beaver street.
Mrs. Louella Allen, 301 East Leasure avenue.
Mrs. Viola Ryhal, 507 Elizabeth avenue.
Mrs. Ezma Brenner, 1405 East Washington street.
James Walters, 519 Friendship street.
Michael Schneider, R.D. 2.
Mrs. Edna Cooper, R.D. 1, Volant.
Mrs. Sylvia Young, Ellwood City.

Discharged—

LaVerne Lane, 1315 Scioto street.
Henry J. Pirkkala, 31 Fern street.
Howard Ray Lowry, 307 Highland avenue.
Pamela Ferree, R.D. 2.
Fred Spigler, 308 Milton street.
John Marcantino, West Pittsburg.
Mervin Stelter, R.D. 2, Wampum.
Henry B. Sandifer, 510 North Jefferson street.
Mrs. Pearl Hoag, Grove City.
Mrs. Lois Parry, R.D. 3, Wilmington road.
Miss Mabel Smith, 103½ South Mercer street.
Mrs. Gloria Rowe, 706 Blaine street.
Mrs. Leona Hammerschmidt, R.D. 4.
Mrs. Betty Surrena, R.D. 2.
Mrs. Laurice Downs and son, R.D. 5.
Mrs. Wanda Schooley and daughter, 703 Etna street.
Mrs. Mary Davis and daughter, R.D. 3, Slippery Rock.
Mrs. Catherine Grossetti and son, R.D. 4.
Mrs. Joan Bates and son, R.D. 2, Ellwood City.
Baby Girl Blackford, Johnstown, Pa.

NEW CASTLE

Admitted—

Mrs. Ann Griffiths, 117 East Lincoln avenue.
Cornel Alexander, 120 West Center Way.
Mrs. Mary Panella, 103½ South Liberty street.
Mrs. Mabel Lowry, 711 Croton avenue.
John Moore, 1026 Beckford street.
Virginia Ruetsche, 346 East Washington street.
John Rice, R.D. 2, Youngstown road.
Mrs. Margaret Noviello, 305 Second street.
Mrs. Genevieve Burke, Hileman apartments.

Discharged—

John Hraczo, 112 Charter street.
Mrs. Martha Rucker, 912 Clarence avenue.
Mrs. Maxine Bretz, 441½ Court street.
Mrs. Mary Elizabeth Marshall, 219 Bluff street.
Mrs. Mary Kolibash, 115 West Miller avenue.
Mrs. Naomi White and infant, 529 Harbor street.
Gene Reynolds, R.D. 5.
Bonnie Laurel, 612 East Reynolds street.
Marcilline Pasarella, 238 Shadyside.
Mrs. Mary Davelli, 1012 Huey street.
Marilyn Parker, Lowellville, O.

REMEMBER!
Exercise Your X July 24.
—Jr. G. N. C. A.

Josephine Skanesky Training In Texas With Nurse Corps

Lt. Josephine Skanesky, Army Nurse Corps, is at Brooke army medical center, Fort Sam Houston, Tex., completing basic military training. She is studying the women's officer's basic course at the medical field service school and upon completion of her training will report for duty to the United States army hospital, Camp Rucker, Ala.

All new members of the Nurses Corps or the Women's Medical Specialist Corps of the army or air force attend this orientation course.

Lt. Skanesky is the daughter of Mrs. John Pandos, 914 Adams street, New Castle.

Donald W. Gerard Returns From Tour

Donald W. Gerard electrician's mate, third class, and son of Mr. and Mrs. J. C. Gerard of Route 2, Ellwood City, and serving aboard the destroyer USS Massey, arrived in Norfolk, Va., on July 2, after nine months duty in the far east.

The Massey, a unit of Destroyer Division 162, left Norfolk last September and proceeded to the far east via the Panama canal. In addition to other actions, in the support of UN forces, the Massey assisted ni the historic Hungnam evacuation.

POTATO BLIGHT

HARRISBURG, July 11.—(INS)—The area around Lehigh and Northampton counties was reported today by the state agriculture department to be experiencing potato blight with growers initiating stern control measures.

Bucci Promoted To Rank Of Sergeant

Rudolph Bucci, son of Mr. and Mrs. Edward Bucci of 607½ Pearson street, has been promoted from the rank of corporal to the rank of sergeant. Sgt. Bucci is attached to the adjutant general's office of the first infantry division stationed somewhere in Germany. He has been in an active status of the U. S. army since August 1945. Prior to enlisting Sgt. Bucci attended New Castle high school and was employed at the Shenango Potery.

North Carolina and Virginia have American dogwood for their state flower.

RECOVERING FROM BURNS

John Speed, Jr., 319 Sampson street, is recovering nicely from burns suffered in the right eyelid when at work Monday, July 2, at the American Cyanamid company here.

BANS USE OF DARTS

PITTSBURGH, July 11.—(INS)—Safety Director George E. A. Fairley today banned the sale and use of steel-tipped darts in Pittsburgh because he believes "they are very dangerous and could easily blind a child or an adult."

If You're Buying Furniture With The Future In Mind—

Consider the advantages of choosing Furniture at The Friendly Furniture Store. Whatever fads may come and go you'll find Friendly Furniture Co. Furniture always in good taste, honest quality and for a modest expenditure

The FRIENDLY Furniture Store

1101 SOUTH MILL STREET
Always a fine selection. Plenty of Free Parking in our spacious Parking Lot. Phone 4572. A. G. CONTI, Proprietor.

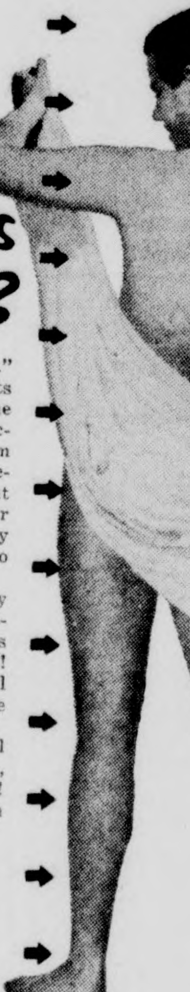

● Watch out! You can get "B.O." (body odor) not on one or two parts of your body, but on 13 parts. The cleaner you get these 13 parts, doctors tell you, the safer you are from "B.O." Doctors proved that Lifebuoy with its purifying ingredient gets skin cleaner than any other leading soap! That's why Lifebuoy deodorizes best, stops "B.O." up to 48 hours.

Your daily bath with Lifebuoy actually stops "B.O." before it begins. Don't trust ordinary soaps that leave your skin almost clean! Be sure of popularity. Keep all your body Lifebuoy clean – safe from "B.O."

Lifebuoy's extra-rich coconut-oil lather is grand for complexions, too, because it gets skin cleaner! Buy baby-mild Lifebuoy today, in the big bath size.

Stop "B.O." up to 48 Hours with **LIFEBUOY** HEALTH SOAP

VOTE
Frank W. Hill
FOR
COUNTY TREASURER
REPUBLICAN

Qualified By Experience

Over 20 Years Experience In Accounting and Finance.

Served the taxpayers from 1936 to 1948 as your County Controller and as your County Treasurer, and does not propose to join the County Pension System.

Knows what the word "PUBLIC TRUST" means—LOOK AT THE RECORD.

Why not take advantage of experience and cast your vote for—
Frank W. Hill—Tuesday—July 24, 1951

(Political Advertisement)

—Historical Medical Highlights No. 24—

Hope For The "Living Dead"

Leprosy, "the living death," has baffled science since 1500 B. C. It wasn't until 1870 that Gerhard Hansen first proved leprosy was a bacterial disease. Since 1910 a more hopeful era for the 3,000-year-old leprosy problem has been opened up by various treatments. At first only intramuscular injections of chaulmoogra oil were effective in retarding the disease. More recently injections of ethyl esters and the soluble sodium salts of the fatty acids of chaulmoogra oil have cured victims in the early stages and aided advanced cases. The "living dead" have at last found new hope!

Combatting disease takes endless research and knowledge. Our prescription experts study continually to keep up with new medicinal discoveries. They are happy to use their vast knowledge and experience for your benefit.

CLUTTON DRUG CO.
226 East Washington Street
PHONE 395
(M. CHARLES BEES, Pharmacist)

CASH
TO BALANCE THE FAMILY BUDGET

T. G. LAMOREE

● If extra expenses have made it difficult to balance the family budget, get a loan from us to help straighten things out. Choice of several loan plans. Monthly repayment. Prompt service.

General FINANCE CO.
NEW CASTLE
23½ N. Mill St. Phone 6975
ELLWOOD CITY
303 Fifth St. Phone 4692

Complete
KITCHEN
● "Geneva"
STEEL CABINETS
● "Wood Metal"
WOOD CABINETS
● "Kitchen Aide"
DISHWASHER
● "Wright"
RUBBER FLOOR
● "Armstrong"
VEOS WALL TILE
● "Marlite"
WALL BOARD

MENKEN'S
125 N. Mill St. Phone 2133

Even its price makes eyes STOP, LOOK and GLISTEN

— LOOK AT THESE LOCAL DELIVERED PRICES! —

Buick SPECIAL 2-Door, 6-Passenger Sedan MODEL 48D (illustrated)	Buick SUPER 4-Door, 6-Passenger Riviera Sedan MODEL 52	Buick ROADMASTER 2-Door, 6-Passenger Riviera MODEL 76R
$2014	$2304	$2964

Optional equipment, accessories, state and local taxes, if any, additional. Prices may vary slightly in adjoining communities due to shipping charges. All prices subject to change without notice.

When better automobiles are built BUICK will build them

PARDON us if we play switchman with a familiar railroad phrase, but we aim to flag down some certain people . . .

Those folks who've always had a great big yen for a new Buick, but a big worry that Buick prices ran too high for their budgets.

Now we'll have to grant you that – on style and beauty and size and impressive appearance – a 1951 Buick looks like a pretty high price tag.

And we'll have to grant, too, that the zooming power and the luxurious ride and the heavyweight steadiness you get in a Buick would also indicate prices beyond the reach of most people.

But honestly, could anything be farther from the truth when you note the sample prices for 1951 Buicks in the panel yonder?

Isn't that beauty – with the big-power, big-mileage, eight-cylinder, valve-in-head Fireball Engine—and with prices starting below those of many of today's sixes – really within your budget picture?

Won't you admit here and now that you *can* have Buick room and comfort, *can* have Buick ride and handling, *can* have Buick style and size—for little, if any, more than you've been paying for lesser cars?

That leaves the next step up to you – stopping in to see us.

Come in soon, look over the SPECIAL, SUPER or ROADMASTER you've always wanted—and let that happy glow go surging all through you as you sign up for your smart-buy Buick.

Equipment, accessories, trim and models are subject to change without notice.

IT'S A FIREBALL ENGINE

Tune in HENRY J. TAYLOR, ABC Network, every Monday evening.

CASTLE BUICK COMPANY
101 S. MERCER ST. PHONE 4600 NEW CASTLE, PA.

SHOP SUPREME CO. FIRST
Hot Point Electric
Servel Gas
REFRIGERATORS

Best Values! Cash or Terms!
CALL 6362-J DAYTIME
6362-M EVENINGS
FREE TRADE-IN ESTIMATES
SUPREME CO.
136 E. Long Ave.

HOOD
Canvas Shoes
"P.F." protects your feet this natural way

Exclusive On The South Side At
MYER'S
SHOE STORE
129 East Long Ave.

Release Names Of Those Now At YMCA Camp

Dave Gatrall, YMCA director, today released the names of those boys in camp for the week of July 8-15.

He also announced that Monday night a campfire program was held and Tuesday evening stunt night activities were planned.

The following is the list of names and cabins of those in camp:

Fred L. Rentz—Howard Reynolds, counselor; Dale Pearlman, Peter Ervin, Dick Gamble, Bob Cody, Herbert Smith, David Wheaton, Billy Stickle, David Taylor, Dean Driggs, junior counselor.

Kate Rentz—Dean Griffin, counselor; Jim Dewberry, Jim Rishel, Lavern Bartlett, Bob Bartlett, Lynn Anderson, Lee Mohler, Ronnie White, Dennis Barlett, David Bongivengo, junior counselor.

R. J. Tully—Charles Cuba, counselor; David Frank, Billy Beadling, Richard Kennedy, Jerry Robinson, Paul Marcella, Doyle Birney, John Davis, Clyde Nicholson, junior counselor.

Jackie Gonick—Lynn Slovonsky, counselor; Charles Klamer, George White, Ted Kerr, David Gibson, Chuck Thompson, Richard Hillberry, Sandy Suder, Tim Foster, junior counselor.

Jack Gerson—John McKay, counselor; Jim Uber, Bobby Houser, Tom Ryle, Richard Reynolds, Bobby Allen, Tom Baskeyfield, Don Ferrell, David Graham.

Treadwell-Ray—Dick Mattocks, counselor; Bob Cowden, Todd Alexander, Butch Louden, Jerry McCoy, Bill McClure, Dick Matheny, Bobby Suliot, Lowery Reid, Dick Gilbert, junior counselor.

Y Director—Jim Gwin, counselor; John Miller, Tom Johnston, Bernard Sheinhartz, Eddy Ryhal, James Coldiron, Adrian Altmire, Bill Murphy, junior counselor.

New Castle News—Jay Rudolph, Jr., counselor; Morgan Pinney, Billy Suliot, Jim Conway, Paul Strickland, Anthony Benigas, Russell Gormley, Ray Glenn, Eddy Skuta, Howard Myers, junior counselor.

Three Girls Sent To Camp At Somerset

Three young physically handicapped girls from Lawrence County are currently vacationing at the Pennsylvania Society for Crippled Children and Adults camp at Somerset, Pa. The holiday was sponsored by the New Castle Rotary, Rotary Anns and Kiwanis. The local society for crippled children made the arrangements and provided the transportation.

Crime Probe Is Opened In Newark

NEWARK, N. J., July 11.—(INS)—The senate crime committee launched a probe of reported labor rackets and waterfront rackets in Newark today and prepared to question the once-elusive Irving Sherman in New York tomorrow.

Sherman, an ex-campaing aide to former mayor William O'Dwyer and an alleged pal of gambler Frank Costello, will be questioned behind closed doors by Sen. Tobey (R) N. H.

The witness could not be found when the senate committee conducted its spectacular New York hearing last March.

Jack G. Allison Plans Full Time Ministry Work

Jack G. Allison of Prospect street, South New Castle, who has been serving as lay pastor of the Washington Union church of the Christian and Missionary Alliance in Union Township for the past five years, will enter the full time ministry, starting Sunday.

Mr. Allison who has been an employe of the New Castle Water Company also for five years, will end his secular work on Friday, July 13 and devote his entire time to the work of the church. This will enable him to study for his ordination examination which he hopes to pass next fall during the Western Pennsylvania Prayer Conference of the Alliance.

During Mr. Allison's ministry, the Washington Union congregation has moved out of the "little Red School House" to an impressive house of worship which was constructed almost entirely by members of the church a short distance away from the school building. The church was founded a number of years ago by Walter Cunningham and has had a number of pastors.

Mr. Allison is a member of the Hoover Heights Tabernacle at South New Castle. The family will remain at their Prospect street address. The board of the Union Township church has gone on record to support a full time pastor.

Toonerville Folks:— By Fontaine Fox

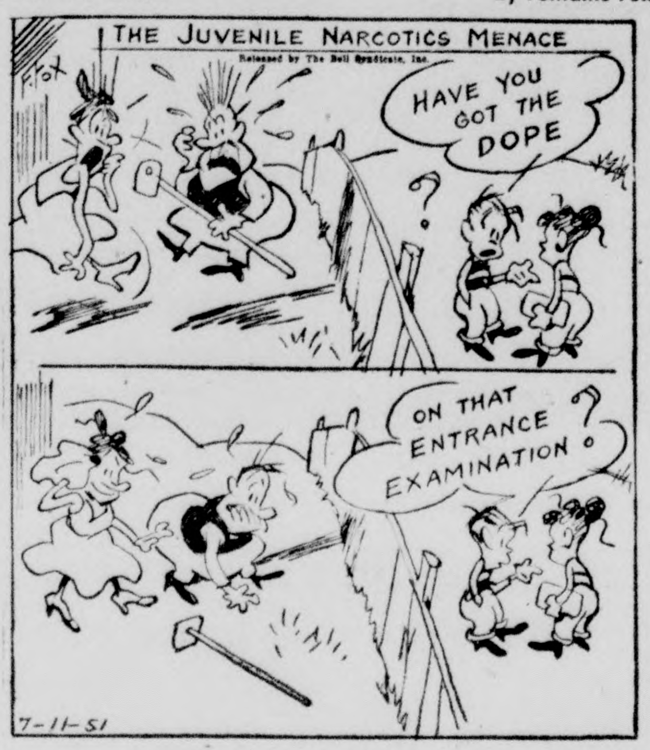

Friday, The 13th Club Is Ready

Members of the Friday, the 13th Club, composed of past commanders of the American Legion and the Veterans of Foreign Wars, are all set for their occasional meeting on Friday evening, at the New Castle Country Club, and all arrangements are complete, Permanent Secretary Jimmy Fletcher announced today.

The unlucky members will dine on steak or fish, on the occasion, dinner being scheduled for 6:00 o'clock, and an informal program will be carried out during the evening.

C. C. Sweesy is chairman for the evening, and Charles E. Allen will be master of ceremonies.

Grand Snapper, Ivor V. Davis, will be unable to attend, being out of the city, but is sending a voluminous report on his activities, and there will be interesting reports from others.

Limestone Trucks Annoy Residents

Complaint was made to police headquarters that limestone trucks hauling limestone from Vanport, Pa., to Warrendale, on a construction project, cause considerable annoyance to residents of Adams street with their noise.

Officers Bartoshek and Richards checked and found that the trucks operated by the Mashula Construction company, keep a 24-hour schedule.

Officials of the company were asked to confer with chief of police Hanna, yesterday, and stated that they had formerly used Cascade street, but that residents there complained because of the dust raised.

They were instructed to use Cascade street in the future to cut down on the noise.

Plans For Annual Orange Crate Derby Progress Rapidly

Plans for the sixth annual Orange Crate Derby, which will be held Labor Day, September 3, are progressing rapidly, it is announced by William Pascoe, derby chairman for the New Castle Optimist club.

All boys who are planning on entering this year's derby may pick up a set of rules at Gus', Montgomery's or Joey's stores in the downtown district.

Boys are urged to get started on their machines as soon as possible. The committee in charge of the derby would like to have 40 entries this year.

Any boys that would like to enter the derby and need a sponsor should contact any member of the Optimist club. The club has several merchants who will aid in sponsoring boys in the race.

Boys may purchase wheels from the Optimist club if they get them soon. A limited supply is on hand.

REMEMBER!
Exercise Your X July 24.
—Jr. G. N. C. A.

Officers of the New Castle Catholic War Veterans Post 741, will meet tonight at 8 p. m., in the St. Vitus hall. The regular meeting is scheduled for Thursday evening at 8 o'clock in the church hall. Plans for a stag party os July 26, will be discussed.

clearance

Reg. 16.95
Seamless drawn-steel one piece bed. Lightweight, but sturdily built.
$10.88
Baron's
314 E. Washington St.
1221 Moravia St.

LISTEN TO
ARSEN F.
ARMOND
For
County Commissioner
Democrat
THURSDAY
6:45 TO 7:00 P. M.
OVER WKST
(Political Advertisement)

-:- TRY NEWS WANT ADS FOR RESULTS -:-

Starting Tomorrow, Thursday, July 13th
THE EARLY BIRD GETS THE BARGAINS
at McGOUN'S
SEMI-ANNUAL Sale
OUR ENTIRE STOCK
SPRING and SUMMER SHOES
R-E-D-U-C-E-D
Formerly $8.95 to $15.95
Now
$5.89 and $8.89

Pick From These Famous Brands:
JOHANSEN, VITALITY, ALLEGRO, LIFE STRIDE, GREENBRIAR, PRIMA DRESS FLATS
Pick From These Colors:
RED, GREEN, BLUE, GREY, OMBRES, WHITE AND COMBINATIONS
SORRY, ALL SALES FINAL!
NO REFUNDS! NO EXCHANGES!
LAYAWAYS!
McGOUN'S
GOOD SHOES
Where Fit Is More Important Than A Sale
AIR COOLED FOR YOUR COMFORT

LISTEN TO
EDWARD A. DECARBO
Republican Candidate For
Mayor
First Name On The Ballot
WKST 7:15 P. M.
TONIGHT
(Political Advertisement)

Thursday Feature!
Boston Cream
Pies - - - Soft fluffy sponge cakes filled with a rich vanilla custard.
POWDERED SUGAR TOP
35c each
CHOCOLATE ICED
42c each
Each Pie Cuts Six Generous Portions
GUSTAV'S
PURE FOOD BAKERY
E. Washington St. at Croton
PHONE 3950

HERE'S WHAT YOU REALLY NEED!
SEE THE NEW
NORMAN COMBINATION
GAS-OIL FURNACE
CONVERSIONS OR COMPLETE FURNACES
DON'T WAIT UNTIL GAS IS AVAILABLE BEFORE YOU BUY A FURNACE!
Buy the New Norman Combination that burns OIL or GAS economically. Burn OIL until you can get GAS then switch over without expense or change in equipment. See this marvel in operation today at our Eastbrook Location.
DOWNING HEATING & EQUIPMENT
R. D. 5 Eastbrook Phone 1672

Keep Your
SHOES
REPAIRED
For
★ Good Health
★ Comfort
See Your Shoe Repairman
I. Samuels & Son
Leather and Shoe Findings
106 E. Long Ave. Phone 3533
"The Store of Fine Luggage"

Direct
Reduction
Mortgage
LOANS
Get Full Details Now!
DOLLAR
SAVINGS
Association of Lawrence County
10 East Street

DRY CLEANING

QUALITY ALL-WAYS
Let us clean your wardrobe before you start your trip! Clean, crisp, freshly pressed clothes will add to your vacation.
Phone 955
JACK CONN dry cleaning
Plant and Office 511 Sampson St.

TUNA
FISH
can 25c
WALTON'S
FOOD MARKET
Corner Butler & Beckford

SUOSIO'S
Triangle Market
705 Butler Ave.
We Deliver — Phone 5900
YELLOW ELBERTA
PEACHES
3 lbs. 29c
TRANSPARENT
APPLES
3 lbs. 25c

OLDSMOBILE'S FAMOUS "ROCKET"
Over
700,000
now on the road!

Time-proved! Road-proved! Owner-proved! That's Oldsmobile's "Rocket"! Behind this famous engine stand two-and-one-half years of high-compression leadership—billions of miles of better driving—over 700,000 "Rocket" owners! And every one of them can tell you that there's a dramatic difference between the "Rocket's" true high-compression power and ordinary power! The "Rocket" means *amazing action—exceptional economy!* The "Rocket" means *silken smoothness—solid dependability!* We suggest that you come in for a "Rocket Ride," but we warn you: *Drive a "Rocket" Engine car once and you'll never be satisfied until you own one.*

The "Rocket" Sets the Pace in High Compression!
The "Rocket" is tops for flashing, economical power! New combustion chamber—new extra large carburetor—new distributor—new starting motor and damp-proof wiring harness—new air cleaner and intake silencer—short, rigid 5-bearing crankshaft—hydraulic valve lifters—auto-thermic pistons.

SEE YOUR NEAREST OLDSMOBILE DEALER
NEW CASTLE MOTORS, Inc., 301 West Washington St. Phone 767

ONE GRAND
WALLPAPER SALE!
CLEAN-UP BEFORE INVENTORY
2 ROLLS FOR PRICE OF 1
ALL PAPERS ON DISPLAY RACKS, EXCEPT CEILINGS
SAVE 50%
Beautiful Patterns, Large Selection
SHERWIN-WILLIAMS
217 E. Washington St. Phone 6581

REPAIRS
TO
ALL TYPES
OXYGEN
and
ACETYLENE
REGULATORS
and
TORCHES
South Side Service
Inc. of New Castle
1302 Moravia St. Phone 4130

See the New Self-D-Froster
NORGE
Now On Display At
Keystone Furniture Co.
164 E. Wash. St. Phone 3133

Assails High Operating Cost For State Relief

HARRISBURG, July 11—(INS)—The high cost of operating Pennsylvania's vast relief program is a worry today to Senate minority leader John H. Dent, of Westmoreland.

He said Gov. John S. Fine, harassed in a drive for new tax money to round out a $1,200,000,000 budget for 1951-53, should scrutinize all unnecessary expenditures.

He pointed out during a free-wheeling attack on the state department of public assistance that in the biennium which ended May 31 the administrative cost was approximately 10 per cent of the 302 million dollars spent during the fiscal period.

He urged that general assistance rolls be returned to counties while the balance of the DPA's responsibilities be switched to the state welfare department at a saving of 25 million dollars a biennium.

Dent, who helped frame the original relief setup, said he was unable to understand expenditure of 302 million dollars for relief in the 1949-51 biennium which encompassed a time when employment was at an all-time peak.

"Thirty-one million dollars for administration alone is too much," said Dent. "You can't spend that and have a sound economy.

"You can't ask the Senate to pass on an income tax or any other tax until you delve into expenditures of the commonwealth," Dent said in an obvious reference to Fine's insistence that the Senate agree with the House to some substitute for the income tax spiked by Republicans in the upper chamber.

Dent assailed the DPA for allowing a "political heirarchy" to exist and said that field workers were interested in keeping case loads high to avoid furloughs handed out when the number of indigents on their list drops below a certain point. He recommended that legislation be adopted allowing local relief boards to publish the names of relief recipients and how much they receive.

He blamed the DPA for not tightening eligibility requirements and said that many itinerant workers imported into the state by farmers during peak crop and harvest seasons soon learn that they may stay in the state and draw relief aid from the DPA.

He called for the appointment of a "practical administrator" to take hold of the DPA and save the commonwealth "untold millions".

Sen. Duff Has No Plans To Visit Europe To See Eisenhower

WASHINGTON, July 11.—(INS)—Sen. Duff, (R) Pa., said he has no plans to make a trip to Europe to see Gen. Eisenhower but that he would not rule out the possibility of such a visit later this year.

The GOP senator shares the view of other Republicans in the Eisenhower - for - president camp that the European supreme commander should not be embarrassed by any premature moves in his behalf. Duff's only comment on reports that he might go to Europe was that he has no such plan but declines to say he would not go at some future time.

TO BUY CHERRIES

WASHINGTON, July 11.—(INS)—The agriculture department announced today it intends to buy approximately 450,000 cases of canned red sour pitted cherries from the 1951 crop for use in the national school lunch program.

Officials said production of red sour cherries in the United States this year will probably reach 154,000 tons. A crop of this size would be the second largest on record.

THE FAMILY SCRAPBOOK

By DR. ERNEST G. OSBORNE

YOUTHFUL SOPHISTICATION

The group of high school youngsters was quite unconscious that anyone else was around. As they sipped their sodas, 17-year-old Bill was holding forth. "And so I informed my sainted, white-haired mother that her ideas were definitely out of date," he said.

Had I not known Bill and his family, I would have been sure that here was an impertinent young man who deserved all the things that critical adults might say about him. But Bill and his mother have a very fine and companionable relationship. He was talking to impress his companions as they were talking to impress him. And no one took it too seriously.

Growing youngsters have a need for feeling superior to other members of the family. It's a part of learning to think of themselves as self-sufficient persons. If they can take it out in sophisticated talk, so much the better. And one can be certain that a little later Bill will say something like, "Mom's okeh. She knows what a fellow feels."

Such "smart-aleck" talk and behavior can be irritating. But if we can understand what lies behind it, we can usually take it in our stride.

(Copyright, 1951, United Features Syndicate, Inc. Trademark Registered U.S. Patent Office. All rights reserved.)

Greater Pittsburgh Airport Opening Reported Delayed

PITTSBURGH, July 11.—(INS)—Allegheny county commissioners were up in the air after learning that the county's greater Pittsburgh airport probably won't be opened for commercial flights until the fall of 1952.

Commissioners Harry Fowler and John J. Kane had thought the huge airfield would be ready for use this fall, but the Air Force has changed that.

At a meeting of county, Air Force and airline officials, United States district engineers said yesterday the airport's 5,500-foot east-west runway was inadequate and bids are being opened for paving a 2,500-foot extension. The job is expected to keep the field shut down until the end of June, 1952.

Kane said that the county is losing $100,000 a month as long as the new terminal building is not used and demanded "what happens to the operation of the airport?"

Gen. MacArthur To Speak In Boston

NEW YORK, July 11.—(INS)—Gen. Douglas A. MacArthur agreed to address a joint session of the the evening of Wednesday, July Massachusetts state legislature on 25.

He gave his word to an eight-man delegation from the Massachusetts legislature who held a one-hour conference with him at his headquarters at 90 Church street.

The delegation, which flew to New York from Boston this morning, was headed by Sen. Philip G. Bowker. They presented Gen. MacArthur with an engrossed copy of a resolution inviting the general to address the legislature.

HILLSVILLE

Descendants of James and Maria Murphy will hold their annual reunion on Sunday, July 15, at Yellow Creek Park, Struthers, O., with a picnic dinner at noon.

Mr. and Mrs. Pete Yarnevich and family; Mr. and Mrs. Frank Yarnevich of Youngstown, O., and Mr. and Mrs. Joe Veltre of Poland, O., R. D., were recent visitors at the home of Mr. and Mrs. Tony Veltre and family.

Mr. and Mrs. Anthony Macri and family have returned to their home after a vacation trip to New York, New Jersey and other points.

Mr. and Mrs. Leander McCombs and family of Florida are visiting with the former's aunt, Mrs. Jennie Hilliah and other relatives in this vicinity.

Miss Eleanor Book of Volant is spending her vacation with her grandparents, Mr. and Mrs. William Book.

Mr. and Mrs. Cook have moved to Youngstown, O., where they will make their future home. Mrs. Cook is the former Marie Book.

Mr. and Mrs. Forrest Jones of New Bedford were recent visitors at the home of Mr. and Mrs. Walter Thompson.

Miss Jane Veltre of Poland, O., is visiting at the home of her aunt and uncle, Mr. and Mrs. Tony Veltre.

Mr. and Mrs. John Colick and family of Struthers, O., were recent visitors with relatives in this vicinity.

Mr. and Mrs. Jefferson Hartford and daughter, Margaret Pearl and son, Lincoln, are on an extended vacation to the state of Washington and other points.

Mr. and Mrs. Ben List, Jr., of Akron, O., were week-end guests at the home of his parents, Mr. and Mrs. Ben List, Sr.

Mr. and Mrs. Mark Stewart of Mahoningtown were recent visitors at the home of Mr. and Mrs. Robert Stivers.

A bill passed by both houses of congress and sent to the president can be recalled only by concurrent action of the senate and house.

UCT Council And Auxiliary To Meet

Members of New Castle Council No. 408, United Commercial Travelers, with their auxiliary, will meet Saturday evening at 8 o'clock, in the east lodge room, of the Cathedral.

This will be the regular meeting for July of both organizations.

Brewing of ale or beer was known to the Egyptians.

ITCH

Don't Suffer Another Minute

No matter how many remedies you have tried for itching of eczema, psoriasis, infections, athlete's foot or whatever your skin trouble may be—anything from head to foot—WONDER SALVE and WONDER Medicated SOAP can help you. *Developed for the boys in the Army—now for you folks at home.* WONDER SALVE is white, greaseless, antiseptic. No ugly appearance. Safe for children. Get WONDER SALVE—results or money refunded. A truly wonderful preparation. Try it—today. For rectal troubles, get PYLOX, white, greaseless. No stain. Pain relieving. Large tube with applicator and key. Clip ad.

Sold in New Castle by Peoples, Miller, Eckerd, and Terminal Drug Stores; or your hometown druggist.

SALT-FREE DIETS
DIABETIC DIETS
REDUCING DIETS

We carry more than 70 varieties of LOEB DIETETIC FOODS for starch-and-sugar-restricted diets, salt-free and other restricted diets. Bread, crackers, jellies, desserts, candies — a wide and delicious choice.

Also salt-free, starch-free and low calory varieties. *Come in for free food charts and recipes.*

LOEB DIETETIC FOODS
. . . The Standard of Excellence since 1908

Available from

CITY DRUG STORE
28 EAST WASHINGTON ST.
CALL 7137

Cash QUICKLY to 4 out of 5!

Men, Women, Married, Single!

Now *three* ways to get cash from *Personal*. Phone—for 1-visit loan. Write or phone—for loan by mail. Come in—get cash in person. "Yes" to 4 out of 5! Phone, write, see *Personal*, today.

NATIONWIDE CASH CREDIT!

Anyone can apply for an exclusive Nationwide Cash-Credit Account. Establishes your credit at over 600 affiliated offices coast to coast and in Canada. You needn't have nor get a loan to open your account. Pay *only* if you use your Card to get a loan. Invaluable at home or away from home.

Personal Finance Co. Loans

Loans $25 to $1000 on Signature, Furniture, or Car

Personal FINANCE CO.
CONSUMER DISCOUNT CO.

Loans over $300 made by Personal Consumer Discount Co.

NEW CASTLE
2nd Floor, Woods Bldg. Phone 2100
Corner Washington and Mill Sts.

ELLWOOD CITY
Gr. Fl., 326 Sixth St. Ellwood City 2300

You Can Obtain a Loan With Us Even Though You Have a Loan Elsewhere.

ONE VISIT LOANS. 30 MINUTE SERVICE.

LOANS MADE TO RESIDENTS OF ALL NEARBY TOWNS

CONSIDER these Advantages of an Insured Savings Account:

- Your savings here are insured to $10,000 by Federal Deposit Insurance Corporation.
- Interest is compounded twice a year—and you get a worthwhile return on savings.
- Service is prompt, friendly and helpful.
- Small savings are welcome—any amount opens an account.

PEOPLES BANK OF LAWRENCE COUNTY

NEW CASTLE, PA. — BESSEMER, PA.
MEMBER FEDERAL DEPOSIT INSURANCE CORP.

BRACER BELTS

Are Here Again

Get A BRACER ROYAL

ECKERD'S DRUG STORE

KAY WORTH

243 East Washington St.

DRESSES 2 for $7.00
BLOUSES $1.59
SKIRTS $2.59
SLACKS $2.97
SUITS $12.88

WHY TAKE LESS?

Make this simple test, it will convince you. Set a milk bottle full of water inverted on a Superior Block and see how long it takes the water to penetrate.

PHONE 5484

SUPERIOR SAND AND SUPPLY CO.

Eastbrook Rd. Route 168
R. D. 5, New Castle, Pa.

QUALITY

- MEATS
- GROCERIES
- FROZEN FOODS
- PRODUCE

WALMO MARKET

THRIFTY MARKETS

420 W. Washington St.

Ample Parking Facilities

Armour's Ri Chedda CHEESE

2-lb. Pkg. 79c

B. & J. Super Market

1032 S. Mill St. Phone 4931

OPEN EVENINGS TILL 9:00 P.M.

The World's Best WALL TENT

$44.95

9x9 Genuine U. S. Army Officers' Tent

Complete With Poles, Ropes and Stakes

PAUL'S Army & Navy Store

30 West Washington St.
Phone 4738

ONLY A&P OFFERS YOU "SUPER RIGHT" MEATS

A&P SUPER MARKET
MILL & CROTON STS.

Summerettes

By Ball-Band

Children's Sizes 11 to 3 $2.95

Women's Sizes 3 to 10 $3.95 and $4.45

MILLER'S

CALL'S

Clenmore and Wilmington

OPEN EVERY EVENING UNTIL 9:00

INTEGRITY — RESPONSIBILITY — QUALITY — SERVICE
E&W

—AUTOMOTIVE
—RADIO
—PAINT
PRODUCTS

—Distributors—

ELLIOTT & WADDINGTON

Phone 3600
116 North Mercer Street

HEFTY HAULER

that's quick on its feet!

You want a truck that has plenty of heft for the pay load—but the right kind of power is the clincher.

That's why so many truckers turn to GMC for swift performers that can pack home the pay load.

For in these broad-shouldered carriers — chassis and engine are yoked together to form a perfect team for hauling, a team that's built for keeps!

The result is a great line of trucks — from nimble ½- to 2-tonners with horsepower unsurpassed in their class, up to brawny Diesels with two-cycle efficiency that has made them first in sales in the nation.

That's why — whether your cargo is compact or bulky, liquid or solid, grain or cement—if you load it on a GMC, *you deliver it faster at less cost per mile!*

As your GMC dealer, we can give you the long-time benefits of the right combination of axle, engine, transmission and frame for the loads you have to work—skilfully engineered by the world's largest exclusive manufacturer of commercial vehicles.

Get a real truck!

CHEESEMAN GMC TRUCK CO.

Sampson St., R. D. 2, New Castle, Pa. Phone 6840

You'll do better on a used truck with your GMC dealer

Annual Tin Can Pickup To Begin

Annual tin can pickup in New Castle will begin Friday of this week with pickup to be made in the Eighth ward Friday and Saturday, it is announced by Councilman Richard J. Davis, director of the Department of Public Safety.

Schedule of pickup in other wards is as follows:

Friday and Saturday, July 20-21, Sixth and Seventh wards.

Friday and Saturday, July 27-28, Fifth ward.

Friday and Saturday, August 3-4, Fourth ward.

Friday and Saturday, August 10-11, Third ward.

Friday and Saturday, August 17-18, Second ward.

Friday and Saturday, August 24-25, First ward.

Residents are asked to have their cans in containers of some sort to be picked up.

ATTERBURY SOLDIER KILLED

CAMP ATTERBURY, Ind., July 11 — (INS) — A soldier on leave from duty with the 28th Division at Camp Atterbury was killed in an automobile accident yesterday in Cincinnati, O.

Dead is Pvt. William E. Ball, who was on his way to his home in Commodore, Pa., injured were Robert Kunkle, 19, and Robert L. Swisher, both of Indiana, Pa.

Farm and building workers and white collar employees in Austria recently got pay increases averaging six per cent.

When parents in Roasjo, Sweden, called a strike to get the size of classes reduced, police were called to take children to school.

Builders Will Install Cotton Master Builder

Master Builder-Elect Floyd L. Cotton will be installed as the presiding officer of the New Castle Chapter, Order of the Builders, at their meeting, in The Cathedral this evening. He succeeds Master Builder Wilbur Foht, who completes his term of offices this evening.

Floyd Cotton, is the son of Mrs. Marguerite Cotton, of Highland avenue, and is a senior at New Castle high school. Past Master Builders Ralph Snyder, James Brest, and Louis Walls will serve as installing officers.

Other officer to be installed, are: Nels Olson, deputy; Thomas McGaffic, senior inspector; Warren Sacripant, junior inspector; Bruce Billman, secretary; John Bower, treasurer; Donald Bacon, senior overseer; James Raeburn, Jr., overseer; all elective officers, and David Turner, chaplain; John Rose, marshal; Allen Clary, David Ritchie, Lynn Slovonsky, and William Reiber, stewards; Donald Bowden and Richard Bowden, sentinels.

The new Master Builder has several activities planned during his term.

AUTO CRASH FATAL

MILTON, Pa., July 11.—(INS)—G. A. Necci, 23, of Milton, R. D. 1, died today of injuries received when his car rammed into a concrete abutment on Route 11 three miles west of Danville. He was pronounced dead at Geisinger hospital in Danville.

REMEMBER!
Exercise Your X July 24.
—Jr. G. N. C. A.

DAILY CROSSWORD

ACROSS

1. Trades
6. Cheats
11. Weird
12. Eagle's nest
13. Rubs out
15. River (So. Am.)
16. Tooth before a molar
19. Vehicle
22. Winter precipitation
23. Genus of lily
25. Tantalum (sym.)
26. Coin (Fr.)
29. Charlatans
32. Female sheep
33. Indefinite article
34. Scant
35. A watch sound
37. Sharp-pointed ore tool
38. Popular singers
42. Equip
43. Tractable
47. Protective garment
50. Pertaining to a node
51. Web-footed birds
52. A decision by a judge

DOWN

1. River (Scot.)
2. Ever (poet.)
3. Constellation
4. Speak imperfectly
5. Prophets
6. Music note
7. French article
8. External covering of a seed
9. A translucent substance
10. Scorch
14. Condemned to punishment
17. Biblical territory
18. Cry of pain
19. Arrived
20. Below (Naut.)
21. A debauchee
24. Type measure
26. Projection
27. An herb used in soups
28. Employed
30. Thin tin plate
31. Hebrew month
35. Toward
36. Monetary unit
38. Steep, jutting rock
39. Mature
40. Monster
41. Large, flat bottomed boat
44. Girl's name
45. Roman house god
46. Old times (archaic)
48. Bone (anat.)
49. Neon (sym.)

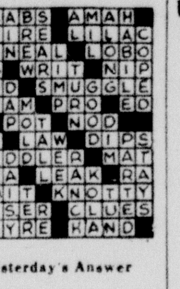

Yesterday's Answer

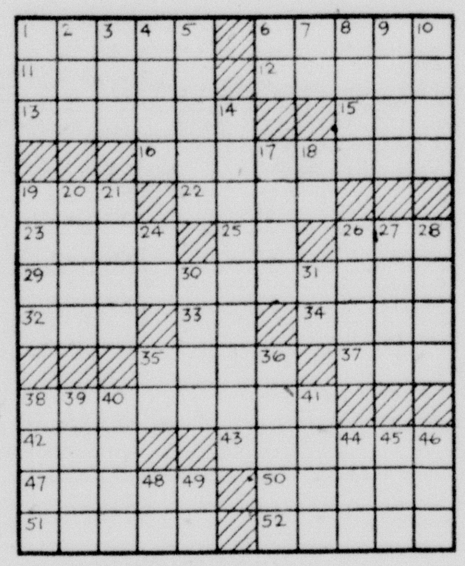

ON THE AIR TONIGHT

WKST—1280; KDKA—1020; WCAE—1250; WJAS—1320

KDKA	WCAE	WJAS
6:30—Mildred Don	Alan Ladd	Dinner Music
6:45—Three-Star Extra	Alan Ladd	Ron Cochran, News
7:00—Music from the Theatre	The Rosary	Robert Q's Waxworks
7:15—Music from the Theatre	Elmer Davis, News	Robert Q's Waxworks
7:30—News of the World	Lone Ranger	Robert Q's Waxworks
7:45—One Man's Family	Lone Ranger	Don Hollenbeck, News
8:00—Pete Kelly's Blues	American Agent	Rocky Jordan
8:15—Pete Kelly's Blues	American Agent	Rocky Jordan
8:30—The Falcon	The Fat Man	Dr. Christian
8:45—The Falcon	The Fat Man	Dr. Christian
9:00—It Pays To Be Ignorant	Rogues Gallery	Symphonette
9:15—It Pays To Be Ignorant	Rogues Gallery	Symphonette
9:30—Mr. District Attorney	Mr. President	Johnny Dollar
9:45—Mr. District Attorney	Mr. President	Johnny Dollar
10:00—The Big Story	News, Welk Orch.	Escape
10:15—The Big Story	News, Welk Orch.	Escape
10:30—Rex Saunders	News of Tomorrow	National Guard
10:45—Rex Saunders	Clyde Knight Orch.	Guest Star
11:00—News	Ray Scott	Ken Hildebrand, News
11:15—Sports	Elmer Davis, News	You and the World
11:30—Dance Bands	Swing Shift	The Nocturnes
11:45—Dance Bands	Swing Shift	The Nocturnes
12:00—Party Line	News, Sports	News
12:15—Party Line	Swing Shift	Ted Weems Orch.
12:30—Party Line	Swing Shift	Signature

WKBN—570

P.M.
6:30—The Ohio Story
6:45—Ron Cochran, News
7:00—Robert Q. Lewis
7:45—Don Hollenbeck, News
8:00—Rocky Jordan
8:30—Dr. Christian
9:00—Johnny Dollar
9:30—Escape
10:00—Shep Fields Orch.
10:30—Showcase
10:45—Sammy Kaye Orch.
11:00—News
11:15—Final Sports Edition
11:20—Interlude
11:30—Music from Idora Park
12:00—Midnight News

The Indian Army is installing plants to make, for front line use, dehydrated soya milk where there is a dearth of cow's milk.

Drive Slow—Children Move Fast!

THE INCOMPARABLE
Capehart
TELEVISION

WEDNESDAY

WXEL—CHANNEL 9—CLEVELAND
5:00—(To Be Announced)
5:15—Comedy Movie
5:30—Desert Deputy
6:30—Space Cadet
6:45—Bob Rowley
7:00—Captain Video
7:30—Chance of a Lifetime
8:00—Baseball Previews
8:10—Dugout Interviews
11:00—Warren Guthrie
11:10—John B. Kennedy
11:15—Sports Final
11:20—Nite-Owl Theatre

THE SERVICE CENTER
Highland Ave. Shopping Center
PHONE 2782

WKST

P.M. **WEDNESDAY**
5:00—Challenge of Yukon
5:30—Singing Marshall
5:55—Mel Allen's Clubhouse
6:00—World News
6:15—Sports Roundup
6:30—We Congratulate
7:00—Fulton Lewis, Jr.
7:15—Edward A. DeCarbo
7:30—Gabriel Heatter
7:45—Warm-Up Time
8:30—Pittsburgh at Philadelphia
10:30—Jimmy Dorsey Show
10:45—Turntable Tempos
11:00—Bankage Talking
11:15—Sports Final
11:30—Buddy Morrow Orch.
11:55—Mutual News
12:00—Sign Off

Special Features—WKST-FM—101.1 MC.
P.M.
1:00—Sign On
All programs duplicate from WKST
8:00—Westminster Hour
12:00—Sign Off

A.M. **THURSDAY**
6:30—Musical Clock
7:00—News
7:05—Bob Pandice
7:15—Lawrence County Farm Journal
7:30—Christ Is the Answer
7:45—Musical Clock
8:00—News
8:15—Bob Pandice Show
8:30—Fun with Francis
9:00—Dr. Jack Munyon
9:30—Harmony Rangers
9:55—News
10:00—New Castle Library Hour
10:15—Songs of Our Times
10:30—Dixieland Breakfast
11:00—Ladies Fair
11:25—News
11:30—Queen for a Day
12:00—Curt Massey and Martha Tilton
12:15—Main Street Reporter
12:25—Stock Report
12:30—Town Crier
12:40—Death Record
12:45—Homemaker Harmonies
1:00—Cedric Foster
1:15—Lunchon with Lopez
1:45—Harvey Harding Sings
2:00—Tony Fontaine Company
2:25—News
2:30—Say It with Music
3:00—Poole's Paradise
3:25—News
3:30—Poole's Paradise
4:00—Melody Unlimited

Special Features—WKST-FM—101.1 MC.
P.M.
Programs all duplicated from WKST
1:00—Sign On
12:00—Sign Off

TELEVISION

WDTV—CHANNEL 3
3:30—Matinee Theater
4:00—Straw Hat Matinee
5:00—E-Z Credit Time
5:15—Happy's Party
5:30—Howdy Doody
6:00—Video Adventures
6:30—News
6:45—Supper Time
7:00—Capt. Video
7:30—News; Sports
7:45—Pitt Parade
7:55—Viz Quiz
8:00—Showtime
8:30—Arthur Godfrey
9:00—Public Prosecutor
9:25—Spin-a-Tune
9:30—Wrestling
12:00—News Roundup
12:05—Coming Attractions

Barbers reported a big fall-off in trade when haircuts went up to 50 cents in Dublin and 40 cents in outlying districts of Eire.

VISIT KING'S COMPLETE PHOTO DEPARTMENT

Now you can

SEE THE AMAZING NEW POLAROID Land CAMERA

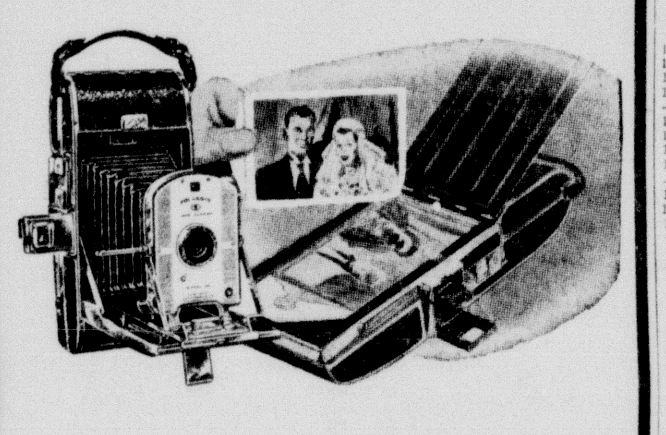

- Develops its own pictures in 60 seconds
- No tanks or liquids. Easy to use.
- Your choice of black and white or sepia

Try for yourself the miracle of picture-in-a-minute photography. There's more to it than the thrill of having the finished print 60 seconds after you snap it. You'll find this new kind of photography gives you more real pleasure . . . in more ways . . . than you ever expected of any camera.

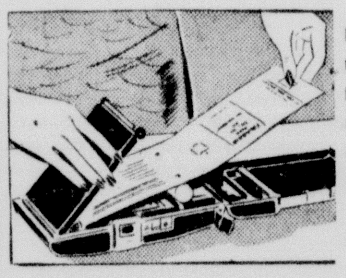

EASY TO LOAD: No spools to thread, just clip the spool in place and drop the film roll into the cavity. There are no tanks . . . no liquids to use. The picture prints itself as you advance the film for the next shot.

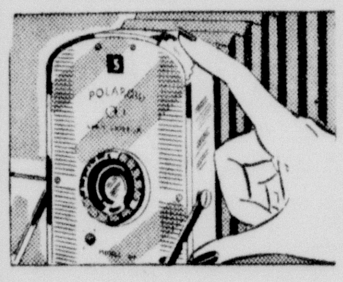

ONLY ONE SETTING! A single setting adjusts both lens and shutter speed. No calculations . . . no memory work. The numbers run from 1 to 8 on both shutter setting disc. Just focus and snap.

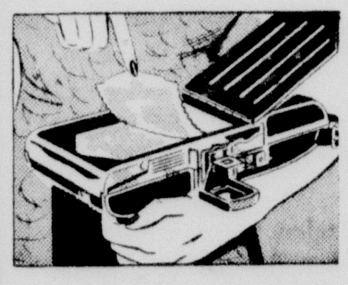

SEE THE FINISHED PICTURE IN A MINUTE: After advancing the film for the next shot just count to sixty. Then open up the back of the camera and there's the finished print. Complete to deckled border.

$1.00 DOWN! WEEKLY!

NO CHARGE FOR CREDIT

A GIFT FROM KING'S IS ALWAYS SOMETHING SPECIAL

King's Jewelry

PHONE 6811
218 E. WASHINGTON ST.

BLONDIE

MICKEY FINN

JOE PALOOKA

JACKSON TWINS

BRICK BRADFORD

NANCY

DICK TRACY

THE GUMPS

LITTLE ORPHAN ANNIE

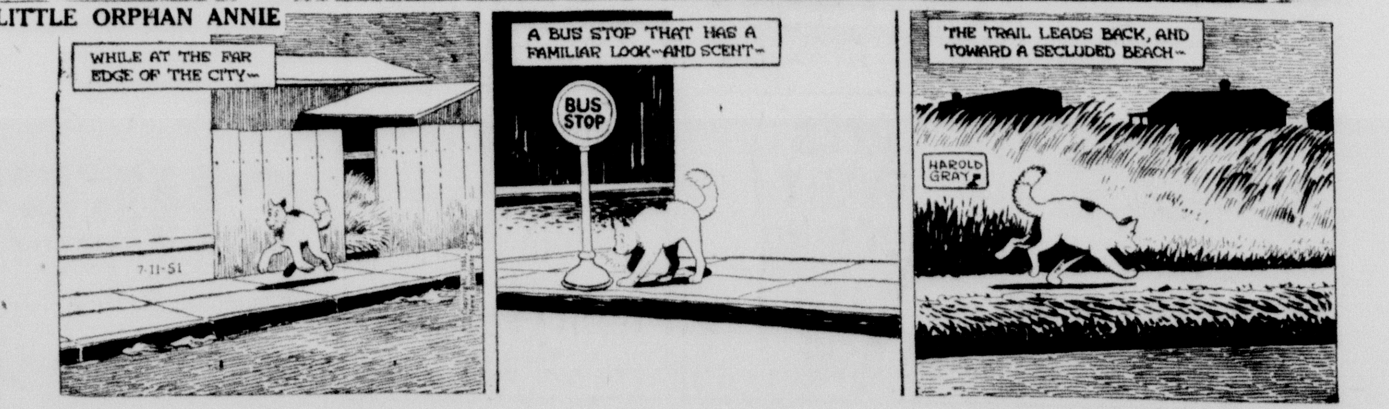

Court House

Nine Couples Get Divorces

Both Judges Award Decrees

Nine marriages were dissolved by decrees handed down by Judges W. Walter Braham and John G. Lamoree on Tuesday. The list follows:

By Judge Braham—William E. Dout from Mildred G. Dout; Norma Mary Laih from Clifford Frederick Laih; Emma Watkins from Burton Watkins; Marian McWhorter from Howard McWhorter; Margaret Shaffer Harris from Dale Harris.

By Judge Lamoree—Hazel A. Campbell from William H. Campbell; Jean Porkalat from John Porkolat; Cleora E. Boyd from H. Leroy Boyd; Isabel Reed Sechler from Giles J. Sechler.

Vote In 1947

In an effort to estimate the vote to be cast on July 24, a number of citizens have asked the size of the vote in 1947. Four years ago a city-county wide primary election was held but instead of July it was held in September.

Approximately 10,700 votes were cast in New Castle upon the Republican ticket and about 1550 on the Democratic. In the county the Republicans cast 16,766 votes.

MARRIAGE LICENSE APPLICATIONS

Herbert Howard Donley, Jr., R.D. 7, Ellwood City; Elizabeth Jean Miller, R.D. 2, Ellwood City.

Alfred G. Cilli, 126 North Cochran Way, New Castle; Mary Caimano, R.D. 3, New Castle.

Joseph Theodore Chmura, 1014 North Ashland avenue, New Castle; Berandine Marie Mizak, 1605 Norris street, New Castle.

Frank William Miller, Box 62, New Galilee; Grace Maxine Black, 416 West Park Way, New Castle.

James Baptist Rossano, 620 East Long avenue, New Castle; Pauline Peluso, 416 Elizabeth street, New Castle.

Dale G. Pearce, M.R. 1, Butler; Shirley G. Boles, 313 Roosevelt boulevard, Butler.

Joseph A. Beatrice, R.D. 2, Wampum; Sally Marie James, R.D. 1, New Galilee.

Timothy Glenn Dean, 3828 A Meadow View, Montgomery, Ala.; Ethel Patricia Sgyik, 412 Martin avenue, Ellport.

Carmen Guido Vitullo, 407 North Cascade street, New Castle; Olga Elizabeth Melchiorre, 12 North Wayne street, New Castle.

REALTY TRANSFERS

Lawrence County Commissioners to James Salzano and wife, 3rd ward $1.

Donald H. Kenahan and wife to Dominic Mastropietro and wife, Union twp. $1.

Edwin K. Logan estate to Adams C. Watt, 6th ward $2495.

CAR LOOTED

Mrs. Ronald Baker, of 1010 Summit street, reported to police that at 9:05 p. m. last evening, she returned to her car parked on Cascade street, while she had been fishing in the old limestone quarry, finding the ventilator window broken open, and a $166 Remington electric razor gone. Her pocketbook which was lying on the seat of the car was not touched.

REMEMBER!
Exercise Your X July 24
—Jr. G. N. C. A.

BANK ROBBER, $40,000 SEIZED

ARMED AND CARRYING $40,000 taken in a successful bank robbery in Buffalo, N. Y., Attillio Montanarillo, 45, walks into the arms of two Buffalo police officers arriving in Cleveland's Union Terminal at the same time on other business. The robber and his loot are examined (above) in the office of Cleveland detective chief James E. McArthur (right) and Buffalo detective Charles Basil (left). *(International)*

Gaston Post Has July Meeting To Plan Activities

Several important activities were arranged by members of the Perry S. Gaston Post, American Legion, at their meeting in the Legion Home Tuesday evening, Commander Manning Weller announced today.

It was arranged to send delegates to the pre-convention caucus in New Brighton, July 21, when New Brighton Post No. 19 will be hosts. The meeting starts at 2 p.m. in the Legion Home there.

Clare Gibson, new director of the post band was introduced to the post by band chairman William Alexander. The band will go to Deshon hospital for a concert on July 15, at 3 o'clock, as part of a program of entertainment planned by the Legion posts of the county on that date for the veterans who are domiciled there.

Baseball Chairman Joe O'Leary announced that the All Star game for Western Pennsylvania will be played at Flaherty field on August 1, when junior players from 17 cities in Western Pennsylvania will play.

Last night's meeting is the only meeting of the post to be held during July.

Police Lodge To Meet This Evening

New Castle Lodge No. 21, Fraternal Order of Police, will meet this evening in their meeting room in the city building, President George Rigby announced today.

Drive Slow—Children Move Fast!

Enlist Three In Regular Army, One In U. S. Air Force

Master Sergeant H. O. Falls, New Castle Army and Air Force recruiting station, today announced the enlistment of Simon Blau, 237 Fairmont avenue, New Castle, Charles R. Wimer, 450 Croton avenue, New Castle, and Fred D. Bruce, R. D. 4, Scott township, into the Regular Army.

They have been sent to Ft. Meade, Md., for initial processing.

George A. Koginos, 720 Carlisle street, New Castle, enlisted in the U.S. Air Force for four years, has been sent to Sampson Air Force Base, Geneva, N. Y., for basic training.

Wampum Playground Has Scavenger Hunt

First special event at the Wampum playground was in the form of a Scavanger hunt last week with the winning team consisting of Janice Hennon, Carol Karner, Janet Karner, Rose Marie Melfi, Donna Swogger, Phyllis DeMark, Charlene DeMark, Don Melfi and Marion Miglionato.

A Hobby and Doll show will be the main feature at the playground this week. The show will take place Thursday, July 12, at 1:30. There will be many prizes for the winners.

All children are eligible to enter their hobbies and dolls.

New Zealand's government wants to sell the National Railways to private operators.

Youth For Christ Leesburg Meeting

Leesburg Youth for Christ will have their meeting Saturday, July 14, in the Nazareth church between No. 2 and No. 5 mines. The speaker will be Rev. L. M. Mechley from the Isle Baptist church in Prospect. He will play musical instruments and give away a painting.

The latest thing in smart evening bags, Paris observers report, has its mirror built in on the outside.

1-2, 1-3, 1-4 OFF

Men's 1.29 to 1.98 Fancy Knit TEE SHIRTS 1.00

Real 1.29-1.69-1.98 knit Tee Shirts, cable stitch, blazer stripe and pictures. All sizes.

FISHERS ON THE DIAMOND

PITTSBURGH'S SCHOOL OF ACCOUNTANCY OFFERS

Summer Evening Classes

STARTING JULY 16th

Designed especially for those who wish to prepare themselves for today's unprecedented job opportunities.

FRESHMAN 1—Accounting and Business Law—The fundamentals of business economics and accounting and the general principles of business law.

Classes will meet for two evenings each week for seventeen weeks. Opportunity to transfer to Saturday classes later if desired.

VETERANS must register and be in attendance before July 25 if they wish to take advantage of their educational benefits under Public Law 346 (GI Bill of Rights).

For full information Write, Visit, or Telephone

The ROBERT MORRIS School

HOTEL WILLIAM PENN • PITTSBURGH 19, PA. • ATlantic 1-0922

Do It Yourself With— SKIL home shop Tools

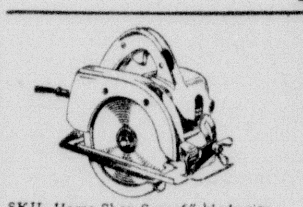

SKIL Home Shop Saw. 6" blade rips and cross cuts 2" dressed lumber. Adjustable for depth of cut from 3/4" to 1 7/8"; for bevel cutting to 45°. Safe, telescoping blade guard. Model 520 ... $59.50

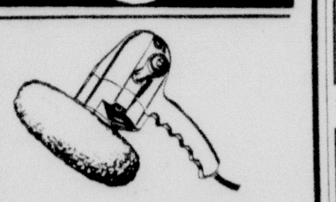

SKIL Home Shop Sander-Polisher. Sands, polishes, drills, rubs, buffs, stirs, grinds, sharpens. Detachable side handle; 6" rubber disc pad; 3 assorted sanding discs, lambswool polishing bonnet. Model 517 ... $37.50

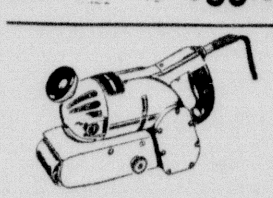

SKIL Home Shop Belt Sander. 2 1/4 inch belt. Sands 10 times faster than by hand. Equipped with resilient-backed metal pad, medium grit sanding belt, lubricant. Model 525 ... $69.50

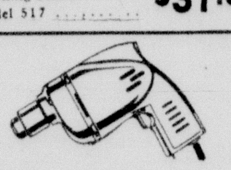

SKIL Home Shop Drill. 1/4 inch capacity. Also buffs, polishes, grinds with optional accessories. Cool running, extra powerful. Drills 1/4 inch holes in steel, 1/2" in hardwood. Balanced for easy handling. Model 518, hex-key chuck ... $19.95

Up to your ears in "home" work? Get out from under with new SKIL Home Shop Tools. Whether it's home remodeling, installing fixtures, or hobby work . . . whether it's light construction, or repair and maintenance around the home or farm . . . you'll do it yourself with new SKIL Home Shop Tools. What's more, you'll do it many times faster . . . much more easily than by hand. Come in and see our complete selection of SKIL Home Shop Tools today! That way, you'll know why we say they're unmatched values anywhere.

KIRK, HUTTON & CO.
22,000 ARTICLE IN HARDWARE

SAVE OLD SHOES

We'll give them a new look--and a longer lease on life!

LIKE NEW

RENEW • RESTYLE

DIANA SHOE SERVICE

9 N. Mercer St.

CASH and CARRY MARKET

106 West Washington St.

Free Delivery

Madonna TOMATO PASTE 2 cans 29c

Big R Red Ripe TOMATOES 2 No. 2 cans 39c

Triangle Stores Feature

Rosedale Sliced PINEAPPLE 3 No. 2 Cans 90c

A. & M. SUPER MARKET

102 W. LONG AVE.

Open Nightly Until 9:00

Everyday Low Prices

Clapp's Baby Food jar 10c

Clapp's Baby Food Cereal box 17c

Clapp's Junior Food 2 jars 29c

RE-ELECT

JOSEPH W. GILMORE

County Commissioner

County government can be handled as efficiently as private business. In the past three and a half years your county business has been handled that way. I would like to continue my part in the work.

(Political Advertisement)

PAINT A LARGE CHAIR FOR ONLY $1.10

Paint it Yourself WITH ONE COAT COVERS NU-ENAMEL NO BRUSH MARKS

Guaranteed by Good Housekeeping

MADE WITH SECRETLY PROCESSED TUNG OIL

MAJESTIC Wallpaper & Paint Co.

25 E. Wash. St. Ph. 1533

Next To Regent Theatre—Near Diamond

TRUCK OWNERS!

CHECK THIS!

Truck Seats Rebuilt

For the finest in Truck Seat Materials and Workmanship, stop in at the Auto Seat Cover Centre. Free Parking! Quick Service!

AUTO SEAT COVER CENTRE

Foot Youngstown Hill

1002 W. State St.

Phone 4487

A Friendly Neighbor

The confidence of good friends is our most treasured business asset. Frankly, we of this friendly pharmacy would like to add *your name* to the list of those who turn to us regularly for drugs, sundries, sickroom supplies, etc. And don't forget, we particularly seek your prescription patronage. Come in soon!

JOHN C. WAJERT
PHARMACIST

16 W. Long Ave.
PHONE 495

RELIABLE Rx PRESCRIPTIONS

IN BRIGHT WHITE AND BEAUTIFUL COLORS

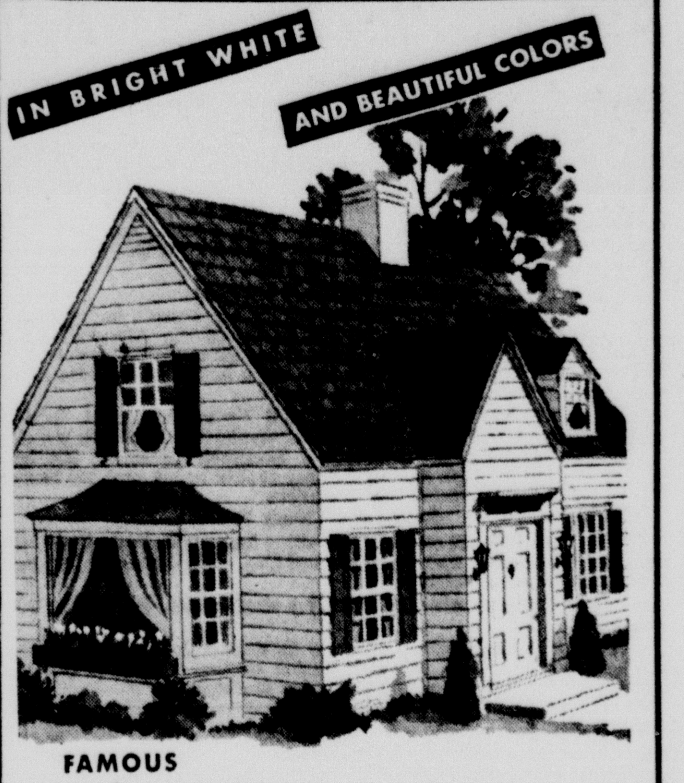

FAMOUS "Dutch Boy" House Paints $6.60 gal.

Reg. U. S. Pat. Off.

• Blended to look better LONGER!

Put a bright new sparkle on *your* home with famous "Dutch Boy" house paints —*proven* weather-worthy by 30 years of paint-testing! — Bright White continually renews itself—permits rain to wash dirt away. "Dutch Boy" Tints stay color-true! Remember—one gallon covers 600 sq. ft.! Get "DUTCH BOY" here TODAY!

Spencer's Paint & Glass Co.

15 S. Mercer St. Phone 739

Stop Wishing—and Order One

...You'll make a wise buy!

WHY IS IT that almost everybody admires a new Pontiac and so many, many thousands of people wish they owned one?

Well, the facts are very simple:

Pontiac is a *thoroughly good car*—built to give you years and years of dependable, thoroughly enjoyable service.

Pontiac is a sweetheart on the road —eager to go, a smooth and tireless performer.

Pontiac is distinctively beautiful.

Pontiac has a reputation second to none—a reputation far beyond its modest price.

And speaking of price, don't forget that Pontiac is a *very low* priced car. We would like very much to talk to you about ordering a Pontiac—our reputation and experience are your assurance of a good deal, a deal that will quickly convince you that you'll be wise indeed to stop wishing and order one.

Drop in today and get the facts.

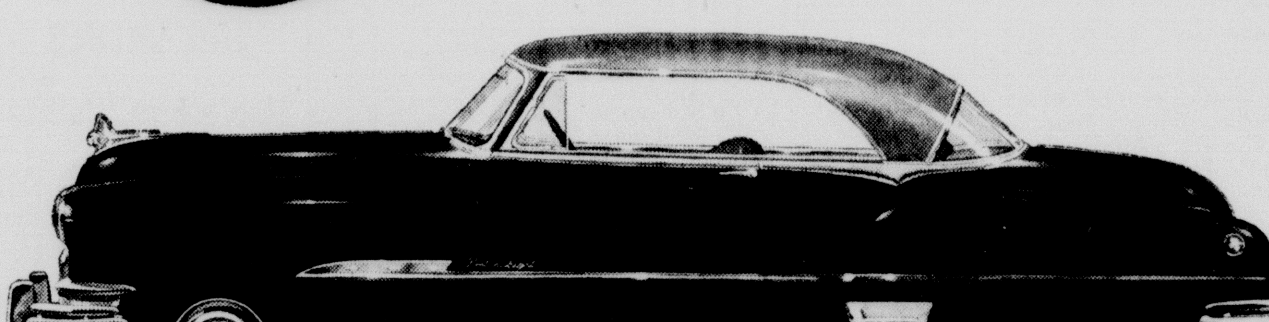

Equipment, accessories and trim illustrated are subject to change without notice.

America's Lowest-Priced Straight Eight

Lowest-Priced Car with GM Hydra-Matic Drive *(Optional at extra cost)*

Your Choice of Silver Streak Engines—Straight Eight or Six

The Most Beautiful Thing on Wheels
Unisteel Body by Fisher

Dollar for Dollar you can't beat a Pontiac

SCOTT PONTIAC, Inc.

Off Mercer St., Lawrence Automobile Building — Phone 6895110 E. South St., New Castle, Pa. — Service Entrance in Rear —

Indians Top Oil City 11-6, 5-4, Play Butler Twin-Bill Here Tonight

Lavigne, Milnar Hit Homers As Tribe Play Errorless Ball

The heavy hitting New Castle Indians swept both ends of double-bill at Oil City last night, 11-6 and 5-4, to advance to third place in the Mid-Atlantic league, behind Erie and Lockport.

Tonight the Indians can better their standing when they meet the Butler Pirates at Flaherty Field in a twin-bill, the first game starting at 7 o'clock.

Herb Churchill (3-2) and Stan Zedalis (2-6) were slated for mound duty tonight by Manager Al Milnar. Paul Klafter and Ken Geer turned in pitching wins last night, both with 7-3 records. The Indians broke a three-game losing streak last night.

Lavigne's Homer Is Clincher

Don Lavigne's 9th homer of the year in the seventh inning of the night-cap last night, produced the New Castle victory. After "Skipper" Milnar had blasted his second homer of the game in the sixth inning to knot the count at 4-4. Milnar also had a homer in the second inning. His homer record to date is eight.

Bill Green continued his sensational hitting last night, getting six hits in eight trips to give the popular second-sacker .335 in batting, having .323 as he started the twin-bill. Kowalski banged out five hits in nine trips to raise his batting average to .378 in his race for league batting honors, with Jackie Byers of Erie.

Should Pack Them In

With good baseball weather prevailing tonight, Flaherty Field will no doubt see another fine outpouring of fans. Oil City drew 850 fans last night for their twin-bill.

Thursday Butler will be here for a single game, starting at 7:30 o'clock.

Friday night the Indians will play the famous Indianapolis Clowns at Flaherty Field in an exhibition game starting at 8 o'clock. This will be one of the year's highlights for the Indians.

Road Being Repaired

Al Scarazzo, president of the New Castle Citizens Baseball Inc., announced at a board of directors session last night that assurances have been given him by Councilman Gene Schweinsberg and City Street Commissioner Joe O'Leary that the back road to Flaherty Field is now under repair and will be ready for use of the North Hill fans Thursday night. This is the road that leads down to Neshannock avenue by way of the Narrows, and is a short-cut from the northern part of the city and county.

Clowns Are Comical

Indications point to a banner crowd for the big Indianapolis Clowns game here Friday night.

One of the major attractions of the Indianapolis team will be the heaviest, and one of the best batteries in organized baseball. Pitcher Whit Graves, who set a new strikeout record in the Venezuela Pro-Winter league this year, weighs 230. When he teams up with catcher Len Pigg, 1949 NAL batting champion with a .386 average, almost a quarter-ton of manpower is on display. Pigg weighs a mere 240 pounds.

The Clowns, past masters at the art of injecting humor while pursuing serious diamond exploits, are considered the best attraction Negro baseball has ever had.

In addition to an array of established baseball stars, entertainment will include the antics of King Tut, Spec Bebop and Struttin' Sammy Snead.

Middle-Atlantic League

Wednesday, July 11, 1951

YESTERDAY'S RESULTS

11—New Castle .... Oil City—6
5—New Castle .... Oil City—4
10—Lockport .... Butler—3
10—Lockport .... Butler—8
7—Erie .... Niagara Falls—6

STANDING OF THE CLUBS

	W	L	Pct.	GB
Erie	7	3	.700	....
Lockport	8	4	.667	½
New Castle	5	4	.556	1½
Niagara Falls	5	6	.455	2½
Oil City	4	5	.444	2½
Butler	2	9	.182	5½

GAMES TODAY

Butler at New Castle (2) 7 p.m.
Lockport at Erie.
Niagara Falls at Oil City.

WITH THE INDIANS

Thursday, Butler at New Castle.
Friday, Indianapolis Clowns at New Castle.

First Game

New Castle	Ab	R	H	Po	A	E
Toles, 1b	5	1	1	3	1	0
Green, 2b	3	2	2	3	3	0
Kowalski, lf	5	3	3	1	0	0
Lavigne, rf	4	1	2	3	0	0
Lavigne, rf	4	1	2	3	0	0
Frisina, ss	3	1	0	2	2	0
Butler, 3b	3	2	1	0	0	0
Milnar, cf	3	0	2	0	0	0
Sakanich, c	4	1	1	6	0	0
Ciske, p	0	0	0	0	0	0
Klafter, p	2	0	0	1	1	0
Totals	32	11	12	21	7	0

Oil City	Ab	R	H	Po	A	E
Vinci, ss	3	1	1	3	4	0
Vallani, 2b	3	2	2	1	1	1
Schneidmiller, 2b	1	0	0	3	1	0
Lavery, rf	4	1	2	0	0	0
York, 1b	2	1	1	9	1	0
Harig, lf	4	0	1	1	0	0
Mitro, 3b	4	0	1	1	1	0
Pizarro, cf	3	0	1	0	0	1
Buffington, c	3	0	1	2	0	0
Rapchick, p	0	0	0	0	3	0
Ring, p	1	1	0	1	1	0
Totals	28	6	10	21	12	1

Score by innings:
New Castle .... 021 310 4—11
Oil City .... 004 200 0—6

Runs batted in: Green 3, Milnar 2, Lavery 4, York 2, Kowalski 2, Sakanich 2, Lavigne, Butler; Home run: York; 3-base hit: Lavery; 2-base hits: Vallani, Harig, Kowalski, Sakanich, Lavigne, Butler, Toles, Green; Stolen bases: Frisina, Butler; Bases on balls: off Rapchick 5, off Ciske 2, off Ring 6, off Klafter 3; Struck out: by Ciske 2, by Ring 2, by Klafter 3; Hits off Ciske 4 for 4 runs in 2⅓ innings, off Klafter 6 for 2 runs in 4⅔ innings; Double plays: Frisina to Green to Toles, Green to Frisina to Toles, Klafter to Green; Left on bases: New Castle 12, Oil City 6; Winning pitcher: Klafter; Losing pitcher: Ring.

Second Game

New Castle	Ab	R	H	Po	A	E
Toles, 1b	5	1	2	10	1	0
Green, 2b	5	1	4	2	3	0
Kowalski, lf	4	0	1	2	1	0
Lavigne, rf	4	0	2	4	4	0
Frisina, ss	4	0	2	4	4	0
Butler, 3b	4	0	0	3	1	0
Milnar, cf	4	2	2	1	0	0
Rossman, cf	0	0	0	0	0	0
Sakanich, c	4	0	2	3	2	0
Geer, p	4	0	0	0	2	0
Totals	39	5	14	27	14	0

Oil City	Ab	R	H	Po	A	E
Vinci, ss	2	1	0	0	3	0
Schneidmiller, 2b	5	0	1	5	2	0
Lavery, rf	5	0	2	1	0	0
York, 1b	2	1	2	7	0	0
Harig, lf	5	0	1	1	1	0
Mitro, 3b	4	1	2	2	0	0
Pizarro, cf	3	1	2	0	0	0
Buffington, c	4	0	1	11	1	0
Groves, p	3	0	0	0	3	0
*Ring	1	0	0	0	0	0
†Donato	0	0	0	0	0	0
Totals	34	4	11	27	10	0

*Struck out for Vinci in 9th.
†Ran for York in 9th.

Score by innings:
New Castle .... 010 021 100—5
Oil City .... 000 310 000—4

Runs batted in: Milnar 2, Mitro, Buffington, Kowalski, Harig, Lavigne; Home runs: Milnar 2, Lavigne; 3-base hit: Lavery; 2-base hits: Schneidmiller, Sakanich, York, Green 2, Frisina, Harig; Bases on balls: off Groves 1, off Geer 7; Struck out: by Groves 11, by Geer 3; Double plays: Frisina to Green to Toles, Sakanich to Toles to Butler; Left on bases: New Castle 8, Oil City 10.

Randy Turpin, New Middleweight Boxing Champion Of World

Ray Robinson Badly Battered For 15 Rounds

Return Bout Is Set For New York

By JOE THOMAS
(I. N. S. Sports Writer)

LONDON, July 11.—Randolph Turpin, an underrated fighter with a mauling punch and the elasticity of youth, firmly held the world's middleweight title today after jolting it loose from a battered and tired Sugar Ray Robinson.

The 23-year-old Turpin, whose 15-round victory was one of the biggest upsets in ring history and who had never gone more than eight rounds before, will defend his crown against Robinson in a New York baseball park late in September.

Savage Attack

The dusky Briton snatched the crown from Robinson on points with a savage, slashing attack that rocked the 31-year-old New York fighter back on his heels and pointed up his poor condition.

Though Robinson had been favored to win the fight by odds as long as five to one, the former British navy cook, with only 43 professional bouts to his credit, opened with a rush that kept the American back-pedalling and covering up for half the fight.

Ironically, it was Robinson's first defense of the 160-pound title that he had won from Jake La Motta last spring and supposedly the climaxing "exhibition" of his European tour.

Crowd Goes Wild

The crowd of 18,000 that bulged Earl's Court Arena to capacity went wild last night as Turpin battered Robinson's face into a bloody mask to hand him his second setback in 133 professional fights.

The other defeat was by Jake La Motta which Robinson revenged with five lickings, in the last of which took the title that he lost to Turpin. But a return bout with Turpin was a safeguard that Robinson had wisely insisted on before he entered the ring last night, even though a loss by a decision was one of the last things he expected.

Turpin, the son of a West Indian father now dead and a nearly blind white mother, was never awed by the reputation of the man called "the world's best fighter" and just before the bout declared:

"Robinson has got only two fists, same as me".

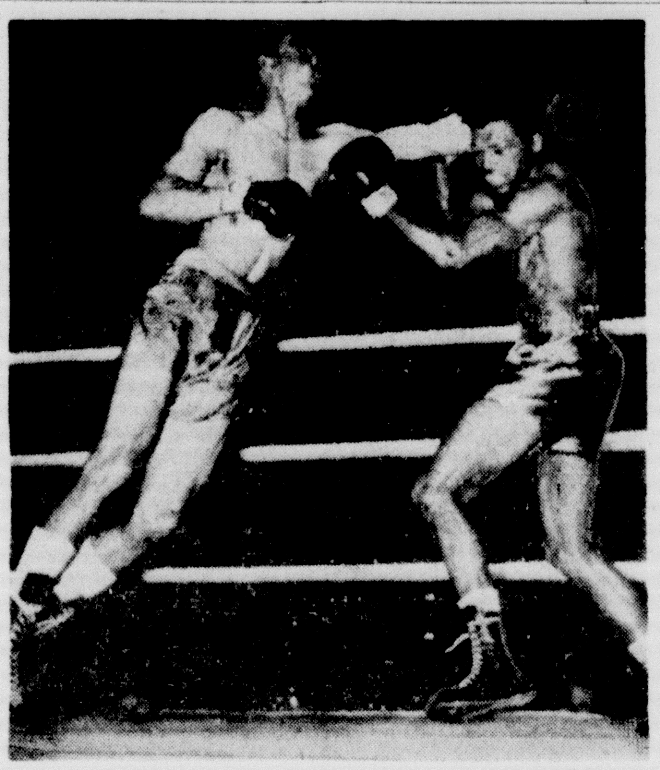

—Acme Telephoto

NEW CHAMP—Randolph Turpin (left) bounces a left off the head of Sugar Ray Robinson in the sixth round of the Middleweight bout in London last night as he took the world title. Turpin was a 4 to 1 underdog going into the bout in which he wrested the championship from Robinson by a 15 round decision.

Gaston Post Tops Ellwood In First Game

Second Game Of Series Tonight At Washington Field

Perry S. Gaston American Legion post team of New Castle downed Ellwood City 11-2 Tuesday evening at Ellwood City in the first game of the county Legion play-offs.

Second game of the best-of-three first round series will be played tonight at George Washington field.

Ray Latsko pitched a two-hitter at the Ellwood Legion team, while his mates sewed up the game with a six run barrage in the sixth inning.

New Castle	R	H	E	Ellwood City	R	H	E
Fiorante,2	4	2	0	Haines,ss	0	0	3
Clarke,1	1	0	1	Tammaro,lf	0	0	0
Strehler,3	2	2	0	Kaldy,1	1	1	0
Sansone,ss	1	1	0	Milnes,c	0	0	1
Cuba,rf	0	0	0	Foley,p	0	1	0
Latsko,p	0	0	0	Friello,cf	0	0	0
Perrino,cf	0	1	0	Higgins,1	1	0	0
Cupido,lf	1	0	0	Miles,3	0	0	0
Grant,c	1	0	0	Megerle,rf	0	0	0
Prescaro,cf	0	0	0	Hupko,2	0	0	0
Maravelli,lf	0	0	0	Richards,rf	0	0	0
*Boak	1	0	0				
Totals	11	6	1	Totals	2	2	4

*Ran for Grant in 7th.

Score by innings:
New Castle .... 101 016 2—11
Ellwood City .... 000 100 1—2

3-base hit: Fiorante; Struck out: by Latsko 9, by Foley 6; Bases on balls: off Latsko 9, off Foley 10.

INDIAN AVERAGES

(Not including last night's game)

Batting

	Ab	R	H	Hr	Rbi	Avg
Kowalski	250	77	93	10	77	.372
Milnar	61	13	20	6	25	.328
Green	251	70	81	3	51	.323
Frisina	258	53	82	0	57	.318
Magula	171	40	54	4	33	.316
Butler	235	51	69	7	54	.294
Lavigne	105	25	29	8	34	.276
Toles	258	53	69	4	48	.267
Zedalis	27	5	7	0	4	.259
Horne	196	38	49	1	25	.250
Lavan	16	5	4	0	3	.250
Rossman	87	20	17	0	6	.195
Ciske	33	6	6	0	3	.182
Geer	31	3	5	1	4	.161
Klafter	39	2	6	0	2	.154
Sakanich	72	7	7	1	5	.097
Churchill	13	0	1	0	0	.077
Bickel	22	3	1	0	2	.045

Pitching

	Ip	H	Bb	So	W	L	Pct
Klafter	94	92	49	36	6	3	.667
Geer	72	83	34	29	6	3	.667
Churchill	35	32	16	13	3	2	.600
Rossman	108	143	47	56	6	6	.500
Bickel	56	70	30	24	3	3	.500
Ciske	89	100	48	51	4	6	.400
Zedalis	63	91	26	21	2	6	.250

George A. Munger, University of Pennsylvania, and George K. (Lefty) James, of Cornell, have accepted invitations to join Penn State's Charles A. "Rip" Engle at a Penn State football clinic August 13-14-15.

A University of Chicago psychiatrist specialist claimed today that competitive sports may do a juvenile delinquent more harm than good.

Wrestling Card Here July 17th To Delight Fans

Primo Carnera the ex-heavyweight champion boxer, is one of the biggest men ever to enter athletics, and when he wrestles the goon, Jim Henry, famous television star July 17 night at Flaherty Field, he intends to use his size and strength to attain victory over his rival.

Carnera has had a checkered career. In Italy he started out as a wrestler. His huge size soon caused promoters to induce Primo to enter boxing. He was handled by a New York clique, and it is estimated that his victories netted him a million dollars, which was dissipated.

Primo later decided to go back to wrestling and since doing so has become one of the biggest drawing cards in the country. People who have not seen the huge Italian, want to, and because of the fact he is wrestling a TV grappler here, a big crowd is expected July 17 at Flaherty Field.

Women To Wrestle

A special 30 minutes match has been arranged between Mae Weston, who appeared last month in this city and Lillie Bitters. Mae participated in the tag match which was held last month.

Bobby Ford, popular Youngstown heavyweight and Tony Scarpella will oppose Jack Vansky, a villain of the mat and Johnny Dumcheck in the Tag. Whenever Vansky wrestles there is certain to be excitement and with Ford in the match, fans can expect real action.

Reservations for the bout may be made by calling 6914-M or 28.

Drive Slow—Children Move Fast!

Biondi's Win To Remain Undefeated In Legion League

Biondi's, still undefeated in Legion League play, blasted DeCarbo's 10-1, at Deshon field, Monday night.

Duke Vitale held DeCarbo's to three hits and Ray Latsko hit a triple for the winners. Badger was the losing pitcher.

Biondi's and Ecclesians, tied for the top spot, have yet to play each other in two postponed games.

Central Presbys Edge Highland U.P.

Central Presbys edged the Highland U. P. in church league softball at Laurel Field Tuesday night, 11-9.

Kaufman, Gilliland and J. Brinton were heavy hitters. Kelso was the winning pitcher, and Gilliland, the loser.

DRUB GASTON MIDGETS

Farrell Park Midgets drubbed Gaston's playground midgets 28-9 in a practice game at the Farrell playgrounds Tuesday. DeLuca was the winning pitcher, and Otlowski, the loser.

Carter Scores Kayo Over Enrique Bolanos

LOS ANGELES, July 11.—(INS)—World lightweight champion Jimmy Carter of New York scored a seventh round TKO over Enrique Bolanos of Mexico last night in a non-title fight at Los Angeles Olympic auditorium.

The fight was stopped in 2:46 of the seventh with Bolanos staggering around like a drunken man going down for an eight count from a hard right thrown by the champ.

Annual Legion All-Star Game Here August 1

Annual Western Pennsylvania American Legion All-Star baseball game will be played at Flaherty Field in New Castle Wednesday evening, August 1, it is announced by George E. Bellis, state director of Legion activities.

Players from Ford City, Worthington, Brookville, Ambridge, Midland, Beaver, Rochester, Beaver Falls, New Wilmington, Wampum, Monaca, Ellwood City, New Castle, Mercer, Farrell, West Middlesex and Sharon will take part in the contest.

Each team shall select two players to play in the game, it is announced. A meeting of the Lawrence county league officials will be held in the near future to name the representatives of the county teams.

The Pittsburgh Pirates will cooperate with the All-Star game this year, and Branch Rickey has announced that he has assigned George Sisler to complete arrangements to have major league scouts handle the game.

Mr. Sisler announced that Harold "Pie" Traynor will represent the Pirates, John "Jocko" Collins the Phillis and Russell "Lena" Blackburne the A's in handling the game. They will be assisted by other major league scouts in making the final selections of players, who will play in Forbes Field on August 7.

MARONIC SIGNS

PHILADELPHIA, July 11.—(INS)—Chunky Duke Maronic, veteran guard, has signed for his eighth season with the pro Philadelphia Eagles.

Vince McNally, club general manager, said the Steelton, Pa., gridder inked his 1951 pact following a short conference.

Maronic, who never played college football, is a trainer for the Harrisburg Senators' baseball team during the off-season.

Seventh, Third, Second And Fourth Wards Win In Little League Preview

Seventh, Third, Second and Fourth Ward teams won decisions Tuesday evening at Flaherty Field in New Castle's 1951 Little Big League preview.

About 600 fans, including 397 adults, came out to see the Little Leaguers in their debut in New Castle. All children 12 years old or younger were admitted free of charge.

The 8-12 year-olds lived up to the advance notices of their managers and league officials and played some very fine baseball. All games were three innings.

Quahliero Homers

In the first game of the evening the Seventh Ward defeated the Eighth Ward 6-3, with DeLuca the winning pitcher. Quahliero hit a home run for the winners in the first inning.

Fitzpatrick, of the Eighth ward, had the only hit off DeLuca, a hard hit triple in the second inning.

Third Ward topped the Sixth Ward 2-0 in the second game of the evening, with Baker, Stone, Coleman and Hall, combining to hurl the shutout.

Hall Stops Rally

"Lefty" Baker fanned the side in the first inning and Hall came in with none out and two on in the third to fan the side and end a Sixth Ward rally. Cooper drove in both Third Ward runs with a single in the second inning.

Second ward defeated the Fifth Ward 4-0 in the third game of the evening, behind the one-hit hurling of Casalandra, who fanned seven in his three-inning stint.

In the first inning of this game the Fifth Ward pulled a fast double play, Andy to M. DeMarco to Viggiano. Welther, six-foot right fielder, had two of the Second Ward hits, including a triple.

In the night's final contest the Fourth and First Wards battled it out, with the Fourth Ward winning 7-6 in the last half of the third inning on Shaughnessy's single.

Long Fans Five

Rogan, who started for the First Ward, struck out the side in the first inning but was knocked from the box in the second. Long, Fourth Ward starter, pitched two innings of runless ball, fanning five, before he was replaced at the beginning of the third.

Regular play in the league is scheduled to begin next Tuesday, July 17, it is announced by league officials. The Little League field on the Dean Park site is expected to be ready for play at that time.

Meanwhile, the league is in need of funds to get things started, it is announced. Donations are needed until the league is put on a pay-for-itself basis.

Use of the field Tuesday night was donated by the New Castle Indians Baseball club. Umpires of the Lawrence County Umpires Association donated their services.

Express Interest In Softball Games With Local Teams

Aliquippa S. O. I. softball team is interested in booking games with first class softball teams in the New aCstle district, on a home and home basis.

Teams interested should contact Joseph Belas, 242 Roosevelt avenue, Aliquippa, or call Aliquippa 1216-M between 4 and 5:30 p. m.

CITY SOFTBALL TONIGHT

Stegs vs. Ross-Morelli at Gaston Park; Riley and Abraham.

N. C. Welding vs. Bossert at Lehigh; Richards and Dely.

Teamsters and Scotts idle.

REMEMBER!
Exercise Your X July 24.
—Jr. G. N. C. A.

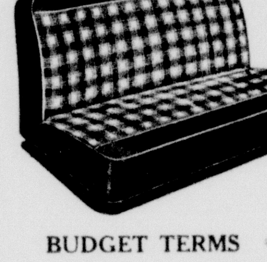

FREE INSTALLATION
Choose Your Seat Cover From the Largest Selection In Town
As Low As $5.00 Down
AUTO SEAT COVERS SARAN
Guaranteed Satisfaction
BUDGET TERMS
ANDERSON'S HOME & AUTO SUPPLY
1423 Moravia St. Phone 6910. Open Evenings Till 9 p. m.

VACATION NEEDS
AT POPULAR PRICES
★ Slacks
★ Sport Shirts
★ 'T' Shirts
★ Bathing Trunks
★ Sun Hats–Caps
GUS'
Men's and Boys' Sportswear

For Cool, Casual Comfort
Lightweight
RAYON SLAX
In a good assortment of Solids and Patterns.
$8.50 and $8.95
LEVINE'S
NEXT TO PENN THEATRE
Your Favorite Men's Store

We Wash and Polish and Spray Your Car . . .
Give It The "NEW LOOK"
Everyone Admires
HITE SERVICE STATION and GARAGE
Auto Repairing and Brake Service
119 N. Jefferson St.
E. Washington at Butler Ave.

Tee Shirts and Gaucho Shirts

by McGREGOR and LORD JEFF
$1.95 to $3.95
LESTER'S
Men's and Boys' Sportswear

RICHMAN BROTHERS HAVE THE VALUES
Men's Fine Clothes
37.50 42.50
124 E. Washington St.

GOODYEAR YKL DRY-PROOF BATTERY
• HOLDS POWER LONGER
• LASTS LONGER!
• NEEDS LESS SERVICE!
BIG TRADE-IN ALLOWANCE FOR YOUR OLD BATTERY
E. J. WILLIAMS, Inc.
124 S. Mercer St. Phone 6711

REYNOLDS AND SUMMERS
Smashing Clearance
—OF—
SPORT COATS–WHITE SHIRTS AND STRAW HATS
SPORT COATS — Values To $39.50 — $19.88
Your choice of any Sport Coat in our entire stock.
WHITE SHIRTS — Values To $3.95 — $2.88, 2 for $5.50
Nationally famous brands in regular white broadcloth.
Values To $5.95 — $3.78, 2 for $7.00
Regular fused collar. Also spread soft collar. French and Barrel cuffs. These are regular white broadcloth dress shirts.
STRAW HATS ENTIRE STOCK — 33⅓% OFF REGULAR PRICE
REYNOLDS AND SUMMERS
FASHIONS FOR MEN AND YOUNG MEN

National Leaguers Win All-Star Game 8-3, Set Home Run Record

By CHARLES EINSTEIN
(I. N. S. Sports Writer)

DETROIT, July 11. — Doctors were busy today examining the head of the guy who made the American League a 7-to-5 choice in the All-Star game in the face of every form sheet and statistic ever invented.

Never before has baseball's mid-season classic run so absolutely true to scratch as the one that produced an 8-to-3 victory for the Nationals at Briggs Stadium yesterday. It was a victory so ordained that the big 52,075 crowd just sat on its hands and nodded in confirmation as the big boys blasted home runs into every place but the Detroit river.

Set Homer Record

The National League's four homers set a record for this game, as did the game total of six, but who was surprised?

Five National League hitters—Bob Elliott, Stan Musial, Ralph Kiner, Gil Hodges and Wally Westlake—figured to hit homers—Four of them did. Westlake probably would have, but he never got to bat.

Additionally, the American League, with the exception of its starting pitcher Ned Garver, was supposed to have pitching that was on the dismal side. With the exception of Garver it did.

Sal Maglie was the winner of record, thought he tossed home runs to local lights George Kell and Vic Wertz. Actually, the giant N. L. pitcher was Don Newcombe, who burned through three scoreless frames late in the game.

And the hero was neither a pitcher nor a home run hitter. He was little Richie Asburn, the Phillies' centerfielder who doubled, walked, singled, scored two runs, made a stupendous leaping rob against the 415-foot sign of Wertz, and threw a man out at the plate.

KEEP COOL
in
Short Sleeved
SPORT SHIRTS
By Arrow, Donegal, Wings
$2.95 up
Oscar Levine
130 E. Long Ave.
Phone 1060

Vacation Special!
BAG ROBES
$8.95 VALUES
NOW $5.95
These are plain color Rayon Shantung Robes with contrasting trim. Zipper Bag is waterproof lined.
The WINTER Co.

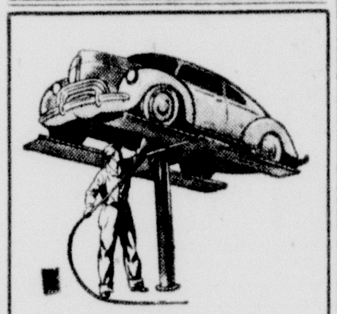

Have Your Car
Expertly Lubricated Every 1,000 Miles
AT
Castle Garage
Your HUDSON Dealer
217-19 N. Mill St. Phone 3514

SYLVANIA
• TELEVISION
• Radios
APEX
• Automatic Washers
• Wringer Washers
• Dryers
• Mangles
• Sweepers
COOLERATOR
• Refrigerators
• Electric Ranges
• Freezers
SUNBEAM PRODUCTS
UNIVERSAL PRODUCTS
M. GREENBERG & SONS
431 S. MILL ST. PHONE 654
(Across from Johnson Bronze)

FIGURE TO STAR IN A. A. U. SWIM

FIVE talented members of the Ohrbach A. A. swim team are practicing daily in Brooklyn, N. Y., for the national A. A. U. swimming events coming up in Detroit July 25. The girls (from left) are Barbara Daggett, Margaret Landers, Ann Riley and Georgine and Mary Mason.

Today's SPORTEST

By WILLIAM RITT
Central Press Sports Writer

QUESTIONS

1—Name another sport in which Bennie Oosterbaan, Michigan's great end, excelled.

2—From whom did Fritzie Zivic win the welterweight title?

3—Who is Arnold Cream?

HOOHEE?

IN 1933 I surprised the golfing world when, a comparative unknown, I won the National Open championship. Can you give my name?

ANSWERS

1—In 1928 he was the leading basketball scorer in the Big Ten with a total of 129 points.

2—He outpointed Henry Armstrong in 15 rounds in 1940.

3—That's the real name of heavyweight Jersey Joe Walcott.

(Hoohee: Johnny Goodman)

Distributed by Central Press

North County

Pulaski Edges Eden-Hillers 2-1

Yarletts Pitches Second Consecutive One-Hit Contest

Pulaski defeated the Eden-Hillers 2-1 Tuesday evening at Pulaski in the playoff of a postponed North County Baseball League game.

Southpaw Chuck Yarletts hurled his second straight one-hit game as he bested B. Bonace, Hiller ace, in a pitcher's duel. Bonace was touched for four hits.

Commesso, Hiller left fielder, had the only hit off Yarletts—a single. Yarletts had two of the Pulaski hits, with Patterson and Patrizi getting the other two.

Yarletts fanned nine and Bonace four. The game was a playoff of the June 27 game. Tuesday, July 17, the two teams will playoff the rained out game of July 9, it is announced.

GAMES TONIGHT

Eden-Hillers at East Brook.
Volant at St. Lucy.
Pulaski at New Wilmington.

How they stand

Wednesday, July 11, 1951

NATIONAL LEAGUE

YESTERDAY'S RESULTS

No games scheduled.

STANDING OF THE CLUBS

	W	L	Pct.	GB
Brooklyn	50	26	.658	....
New York	43	36	.544	8½
St. Louis	40	35	.533	9½
Cincinnati	36	38	.486	13
Philadelphia	35	41	.461	15
Boston	34	40	.459	15
Chicago	30	39	.435	16½
Pittsburgh	31	44	.413	18½

NO GAMES TODAY

AMERICAN LEAGUE

YESTERDAY'S RESULTS

No games scheduled.

STANDING OF THE CLUBS

	W	L	Pct.	GB
Chicago	49	29	.628	....
Boston	47	29	.618	1
New York	45	29	.608	2
Cleveland	44	32	.579	4
Detroit	34	38	.472	12
Washington	31	44	.413	16½
Philadelphia	29	48	.377	19½
St. Louis	22	52	.297	25

NO GAMES TODAY

Pottery Moves Into Second By Blanking Indies

Fees Stop Elliots, Wampum, Bessemer, Croton, Are Winners

Yesterday's Results

9—Universal	Lawrence Indies— 0
4—Wampum	DeCarbos— 1
7—Fees	Elliotts— 5
5—Croton	West Pittsburg— 1
12—Bessemer	Hillsville— 3

Standing of the Clubs

	W	L	Pct.	GB
Wampum	20	5	.800	....
Universal	16	8	.667	3½
Elliotts	14	8	.636	4½
Croton	14	10	.583	5½
Bessemer	14	11	.560	6
Lawrence Indies	12	12	.500	7½
Fees	10	13	.435	9
West Pittsburg	9	15	.375	10½
Hillsville	7	14	.333	11
DeCarbos	0	20	.000	17½

The pitching of Cliff Hoch and batting of third sacker Conti were instrumental in a Universal win from the Lawrence Indies at Chmurra Field last night and enabled the Potters to move past Elliotts into second place in the City League standings.

Hoch blanked the Indies with five hits, while Conti rapped two circuit blows, a double and a single in the Universal win, 9-0, from the Indies.

Hughes, the loser, and Burker, who relieved, were tagged for nine hits.

Universal	R	H	E	Indies	R	H	E
Black, ss	0	0	0	Sessions,lf	0	3	0
C.Fazzone,cf	1	0	0	Andrews,1	0	0	0
Razzano,rf	2	2	0	Magusiak,s	0	1	0
Markey,lf	1	1	0	Costello,cf	0	0	0
Conti,3	3	4	1	Gall,rf	0	0	0
Davies,c	1	1	0	Tharpe,3	0	0	2
Kearns,1	1	1	0	Smiley,c	0	0	0
Thompson,2	0	0	0	Jameson,2	0	1	0
Hoch,p	0	0	0	Hughes,p	0	0	0
Quahliero,2	0	0	0	Burkes	0	0	0
Bulisco,rf	0	0	0	Dado,p	0	0	0
				Totals	0	5	2
Totals	9	9	1				

Score by innings:

Universals	310 040 1—9
Lawrence Indies	000 000 0—0

2-base hit: Conti; Home runs: Conti 2, Markey; Struck out: by Hoch 8; Bases on balls: off Hughes 2, off Dado 2, off Hoch 3. Umpires: Griffith, Price.

REACH 20 GAME MARK

Wampum became the first circuit team to reach the 20-game win mark by handing DeCarbo's a twentieth straight defeat, 4-1, at the Wampum ball field Tuesday.

Palgallo's triple in the second ignited the Wampum winning four-run outburst.

Hairhogger for the winners and Lockwood for the losers each had a brace of hits.

Socre by innings:		R	H	E
DeCarbos	100 000 0—	1	4	1
Wampum	040 000 x—	4	8	1

ELLIOTTS LOSE GROUND

Slumping Elliotts were nudged from their second place league perch by Fees Tuesday night at the winner's field, 7-5.

Fees, who have now over-turned two first division clubs in a row, rallied for six runs in the sixth.

Hilke, who entered the game in the fifth, was the winning pitcher and Bucchionne, Elliott starter, was the loser.

Rainey and Adamo of Elliotts and Krosen, Logue and Hilke of Fees hit home runs.

Socre by innings:		R	H	E
Elliotts	012 010 1—	5	7	0
Fees	000 106 x—	7	8	1

BESSEMER WINS

In a backyard scramble at Hillsville Tuesday Bessemer put six runs in the kitty in the first frame and added six more in the remaining six innings to blast Hillsville 12-3 while keeping on the heels of fourth place Croton.

Pelto and R. Anderson, with three hits and D. Anderson with a home run led Bessemer offensively as W. Anderson (8-2), who leaves for the army today, pitched a four-hitter against the losers.

Socre by innings:		R	H	E
Bessemer	600 112 2—	12	12	0
Hillsville	000 030 0—	3	4	4

WHIP WEST PITTSBURG

Croton hurler Davis rationed West Pittsburg with five singles Tuesday at Croton as the hosts came up with a 5 1 win to hang on to fourth place in league play.

Adams for the Gashousers and Rogan for Croton each hit safely twice in a game that produced no extra-base blows.

Allegro was charged with the loss.

Socre by innings:		R	H	E
West Pittsburg	010 000 0—	1	5	0
Croton	500 000 x—	5	8	0

QUADRUPLE AMPUTEE GOES HOME

WAVING A CHEERFUL GOODBY, Sgt. Werner Reininger, 21, quadruple amputee, leaves biddies at Oakland, Cal., naval hospital for home in San Antonio, Tex. The Marine veteran of Korea was flown home for an all-out hero's welcome and 15-day leave, after which he will return. Pushing wheelchair is Pete Seyman, hospital corps. *(International)*

MEMENTO FROM KOREA BATTLES

MARINE CPL. ARTHUR R. FRANKLIN, back in the U. S. on rotation leave, shows actress Jane Greer a charred photo of her which he retrieved from the bombed rubble of a Seoul theater and carried in his helmet through Pyongyang, the Changjin reservoir and Hamhung battles. She gives him her autograph in Hollywood. *(International Soundphoto)*

PAT ROONEY A LITTLE SPOONEY

VERY NICE birthday greetings (and a cake, too) are received by Pat Rooney, the famous soft shoe dancer, on his 71st birthday, July 4, from Vivian Blaine (left) and Isabel Bigley in New York, where all three appear in current musical "Guys and Dolls." *(International)*

Miss West Virginia

Phyllis Walker

THE HAZEL EYES and light brown hair of 18-year-old Phyllis Walker will become nationally known when she competes as Miss West Virginia in Atlantic City's Miss America pageant next September. A native of Charleston and sophomore at West Virginia University, Phyllis is 5 feet 6 inches. *(International)*

Next Top Shriner

Gardiner Wilson Jr.

IN NEW YORK for the Shriners' 1951 convention is Judge Robert Gardiner Wilson Jr., of the Boston, Mass. Probate Court. He has been nominated as the next Imperial Potentate. More than 100,000 Nobles and members of their families are expected to make New York City their headquarters for the next seven days. *(International)*

Reward for Bravery

A HUG and a kiss from his 3-year-old son Gary in Washington go along with the Congressional Medal of Honor for M/Sgt. Stanley T. Adams, Olathe, Kan. Adams' honor is for leading a 13-man force in a night bayonet charge that routed 250 enemy troops during Korea fighting. *(International)*

Defense to Go On

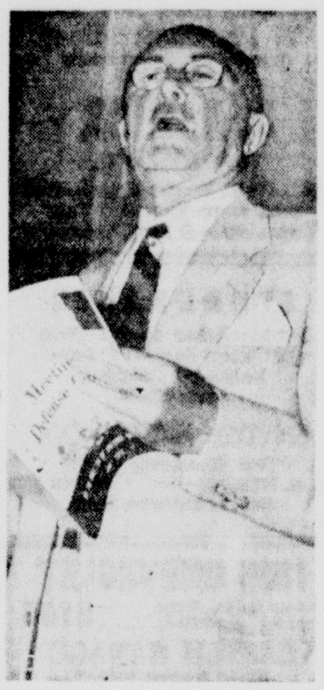

THE "DEFENSE mobilization program must and will continue whether or not fighting stops in Korea," says Defense Mobilization Director Charles E. Wilson in his report to President Truman in Washington. The report says our armed forces have doubled in a year, but aircraft and tank deliveries are 20 per cent behind schedule. *(International)*

Slugs Bus

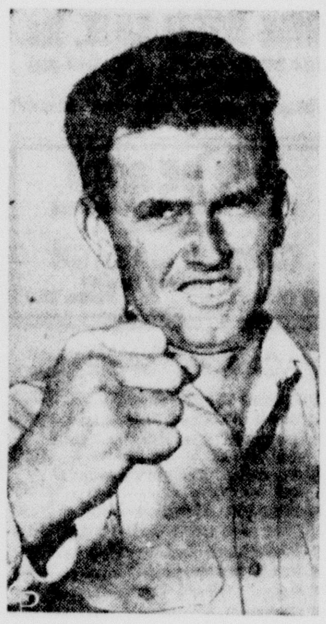

FORCED to leap out of the path of a bus in a Glendale, Cal., pedestrian crosswalk, James Headrick, 32, twisted about in mid-air and punched the bus right in the nose, breaking a window. Police separated the arguing Headrick and the bus driver and sent them on their ways. *(International)*

Named U. S. Judge

Luther W. Youngdahl

MINNESOTA'S Republican Gov. Luther W. Youngdahl awaits Senate confirmation as a federal judge in the District of Columbia court, appointed by President Truman to fill the vacancy caused by death of Judge T. Alan Goldsborough. Youngdahl, 56, had been envisioned as an opponent for Senate seat of Hubert D. Humphrey, a Democrat, who accompanied him to the White House to talk with the President. *(International)*

CONFER ON FRIENDSHIP RESOLUTION

A CONGRESSIONAL resolution of amity toward the Russian people is read by President Truman at a White House conference with Secretary of State Dean Acheson (seated), Rep. Abraham A. Ribicoff (D-Conn.) and Sen. Brien McMahon (D-Conn.). *(International Soundphoto)*

NATURAL FOES, BUT FRIENDS HERE

NORMAL REACTION of deer to dogs is terror, but that obviously isn't the feeling of these two fawns making their home with Hexie, a dachshund mother, and her six puppies. A farmer near Germany's Bavarian Alps found the fawns suffering leg injuries and took them home to treat them. They have recovered but show no desire to leave their adopted home. *(International)*

Locked Out

/irginia Hill

WEARING sunglasses, Virginia Hill, glamour girl of the Kefauver crime investigation, makes an airplane reservation in Seattle while en route to Spokane where income tax troubles face her. The government has taken over her $35,000 home on a lien against $160,000 in back taxes declared to be due. *(International)*

Spurned 'Cash'

Rep. Charles E. Bennett

TESTIFYING before a Senate subcommittee in Washington, Rep. Charles E. Bennett (D-Fla.) revealed that he recently turned down a "cash payment" offered to him by a businessman seeking defense contracts. Bennett said he gave the contractor "a little lecture" on ethics. The Senate group is trying to write a "code of ethics" for Congressmen and government workers. *(International Soundphoto)*

Reported Kidnaped

Betty Jean Hansen

POLICE of Downey, Calif., have broadcast an alarm for Betty Jean Hansen, 20, who is declared to have been kidnaped at gun's point by her stepfather, Frank Kristy. Mrs. Kristy, who made the report, said Kristy had forced the girl to drive away with him. She feared he might kill Betty. *(International)*

FOR MOTHERS-TO-BE — A three-piece New York play costume in white cotton twill and red and yellow plaided denim, for summer, 1951. The shorts, let out with buttons at the waistband, are shallowly slit up the sides to little bows of the twill. The bra is designed with halter straps and "fill in" of the plaid. Deep patch pockets set onto the jacket open on the side.
(N. Y. Dress Institute Photo)

EASY-TO-USE

CLASSIFIED WANT ADS

Twenty cents per line per each insertion. Count five words to the line. No advertisement accepted for less than 60c. All advertisements, unless by contract are for cash only. Contract rates upon request.

The News does not knowingly accept fraudulent or misleading advertisements. The News reserves the right to edit or reject any copy presented.

NOTICE

When classified advertisemnet is run more than one time we will not be responsible for more than one incorrect insertion.

DEADLINE

Classified Display—4 p.m. day before insertion.

Regular Classified—10 a.m. same day.

Lost and Found Ads—12:30 p.m. same day.

CLASSIFIED ADS ACCEPTED

The following places will be glad to help you with your want ads:

JOS. LOMBARDO'S
218 E. Long Ave.

THOS. W. SOLOMON
Liberty St., Mahoningtown

ELLWOOD CITY NEWS CO.
Lawrence Ave.

C. L. REPMAN
Wampum

THE NEW CASTLE NEWS
29 N. Mercer St.

ANNOUNCEMENTS

1 Lost and Found

LOST—Ladies billfold in rest room at Castleton; contents valuable to owner Dorothy Pagley, 401 Sycamore St. Reward. Phone 5575-W.

LOST—Female Toy Terrier—Black and tan, screwy tail. 302 Hillcrest. 5581-J.

LOST—Pink beginner teacher's manual in downtown store, Monday, P.M. — Call 1143-M.

4 Personals

DANCING can now be enjoyed at Court Soda Grill, 416 E. Washington St. 9125.

SMARTFORM FOUNDATIONS, corsets, guaranteed adjustable support. Sara Ann Shop, Woods Bldg. 6375.

HAVE YOUR WATCH repaired at De-Vaux Jewelers! All work guaranteed and watchmaster tested. Demand this protection.
DE VAUX JEWELERS
120 East North St.

WHILE ON YOUR VACATION READ!
Catch up on your serious reading, relax with a good story. We have books to suit every taste.
THE BOOK SHOP
110 N. Mill St.

A SPENCER SUPPORT will give you a "New Feeling" as well as a "New Look." Designed just for you. Nell Woodruff, call 5566.

GLASSES REPAIRED, frames welded—while you wait. Arthur W. Meek, Jeweler, 323 E. Washington. Call 2550.

ONLY THE BEST—As our customer you deserve only the best in beverages. That's what we have. Canada Dry Ginger Ale, Soda, Seven-Up, Hires Root-Beer, and your choice of delicious flavors. Don't bother coming down for them. We'll deliver.
Castle Distributing, Inc.,
206 South Jefferson St.
Phone 666.

SPENCER — individually designed, for men, women and children. Doctors prescriptions filled. Mrs. Bacon, 1115J, 3536J

SUIT CLUB ON TAILOR MADE CLOTHES now forming. Van Fleet & Borio, Stylists, 212 Union Trust Bldg. Phone 862.

FOR A REAL TREAT try Bill's sausage. We have four kinds. Cohen's Market, 326-328 E. Long Ave.

DRIVE OUT TO GRIM'S CUSTARD Stand located at Carl Kocher's gas station on Ellwood Road. Your choice of vanilla, chocolate, strawberry or a nut flavored custard. We'll be seeing you at Grim's on the Ellwood Road.

GET GRIM'S ICE CREAM

Plain flavors	49c qt.
Berry flavors	55c qt.
Nut flavors	69c qt.
Try our gallon pak	$1.49

Grim's, 1235 E. Washington St.

IT'S FUN to make dirt run with Fina Foam rug and upholstery cleaner. New Castle Store, third floor.

IT COSTS LESS than a dollar to wash the average washing at the Launderette, 502 S. Jefferson St., Phone 7949.

CAN ACCOMMODATE 3 or 4 riders to Chautuagua Lake, Saturday. Call 7001.

4A Wanted

PAYING PASSENGER SEEKS RIDE—Youngstown to New Castle—2:30 to 3:30 a.m. Call 401-M, afternoons.

HOUSE PAINTING, paperhanging; '42 Plymouth, $300; tires, car radio; R. R. watch, cheap. Call 3532-M.

WE BUY old gold and silver, bridgework, etc. Jack Gerson, your jeweler, corner Washington and Mill Sts.

QUICK PAPERHANGING service when buying wallpaper from Groden Decorating Co., Dean Block, Croton Ave.

AUTOMOBILES

5 Automobiles For Sale

OK Used Car Headquarters
CHEVROLET-KEYSTONE CO.
210 W. Washington St. Phone 721
Open Evenings

1938 PLYMOUTH — Good condition. Price reduced. Inquire 1104 Pollock Ave. Owner back from Canada.

1935 PONTIAC—Good motor; all good tires and heater; $90. Phone 8025-R-22.

1949 SPECIAL DeLUXE PLYMOUTH—4-door; air-conditioned; heater; seat covers; excellent condition. Call 8027-J-12.

ALWAYS A BARGAIN AT
J. R. RICK
MOTOR CO.
USED CAR LOT
Falls and Jefferson Sts.

AUTOMOBILES

5 Automobiles For Sale

CLEANEST CARS IN TOWN
PRICES REDUCED
1949 Mercury Conv. Cp.
loaded with equipment. A very sharp one owner.
1949 Plymouth 4-Door Sdn.
Only $1195
1949 Nash Ambassador Sdn.
R and H and overdrive, a very clean car.
1948 Buick Conv. Sdn.
loaded with equipment, only $1375
1948 Chrysler Conv. Cp.
very sharp and loaded with equipment.
1948 Nash Ambassador 4-Dr.
R and H and overdrive, very clean $1095
1948 Chev. Todoor Sdn.
R. and H., a clean car.
1947 Chev. Fleetmaster Todoor
All equipped, only $895
1941 Buick Sedanette
Sharp.
1946 Chev.
½ Ton Truck.
A Number of Clean Pre-War Cars to Choose From!
SHAFFER'S
USED CAR SALES
502 Taylor St. Phone 7004

STUDEBAKER
Late Model Used Cars
Fully Guaranteed
1950 Studebaker Champion—2-dr. sdn.
1949 Buick Super—4-dr. sdn
1949 Studebaker Champion—4-dr. sdn.
1948 Studebaker Commander Club Cpe.
1947 Studebaker Com.—4-dr. sdn.
1947 Studebaker Champion—2-dr. sdn.
1947 Oldsmobile—4-dr. sdn.
1947 Oldsmobile Convertible
TRADE TERMS
SPECIALS!
1941—Nash—4-door sedan
1941 DeSoto—4-door sedan
1940 Studebaker—4-door sedan
1939 Oldsmobile—4-door sedan
1939 Plymouth—2-door sedan
1937 Ford Coupe
SNYDER MOTOR CO.
"Your Studebaker Dealer"
122 N. Mercer St. Phone 5290
Next to Castleton Hotel

USED TRUCKS
DUMP
TRACTORS
Priced To Sell
BAILEY
SALES and SERVICE
1130 Butler Ave. Phone 6977

PLYMOUTH 1950 Deluxe Coach—Only $1350. This is a low mileage car.
CHAMBERS MOTOR CO.
Grant Street at Shenango Street
Open Evenings

For a Fine Selection of
USED CARS
TRY TRAVERS
420-422 Croton Ave. Phone 785

FOR SALE—1950 Dodge Dump Truck; V-plate, with job; $1500. Robert Stanley, 10th St., Bessemer, Pa.

1936 DODGE PANEL TRUCK — $75.00. 805 Harbor St. Phone 2971.

SEE RINEY first to buy a car or sell a car. 712 E. Washington St. Phone 4070.

1951 Frazer Vagabond
Radio, heater, overdrive
1950 Kaiser Sedan
Heater
1949 Kaiser Deluxe
Air conditioning—overdrive
1947 Kaiser Sedan
Heater—low mileage
1946 Nash 600 Sedan
Heater
10 CARS 1939 TO 1941
LAWRENCE
MOTORS, INC.
1421 Moravia St. Phone 7258

1940 CHEVROLET Coupe — Good mechanical condition; tires very good. Also 1939 Chevrolet — 2-door sedan; private owners. See cars at 303 Edgewood Ave.

1937 CHEVROLET—Radio and heater; $65.00 Phone 3306-J, after 5:30 p.m.

1947 V-FORD DUMP—A-1 shape; new motor; rubber. 210½ E. Reynolds. Phone 4504-R.

1949 1st Series Dodge
Sedan, one owner, 27,000 miles $1245
J. R. Rick Motor Co.
USED CAR LOT
Falls and Jefferson Sts.

FOR GOOD USED TRUCKS, go to Cheeseman G.M.C. Truck Co., Sampson St. Phone 6840.

1949 CHRYSLER Windsor Convertible; cream; black top; 11,000 miles. No reasonable offer refused. Call 2160.

1949 DODGE
Coronet 4 door sedan. Radio and heater. Excellent condition throughout. $1545
CASTLE GARAGE
"Your Hudson Dealer"
217 N. Mill Street
Phone 3514

1948 PONTIAC "8" Club Coupe—Hydramatic; good buy; bargain price; Phone 6695.

1948 ½-ton panel Dodge—Looks like new. Reduced to $795. Must be sold. See Cliff Gardner, Robinson's Service, 1115 Butler Ave.

AUTOMOBILES

5 Automobiles For Sale

CLEARANCE SALE!

1951 Nash Ambassador — hydramatic; fully equipped	$2250
1950 Studebaker—2-door	$1295
1949 Hudson Club Coupe	$1145
1949 Ford Club Coupe	$1295
1949 Ford—2-door	$1275
1949 Chevrolet—4-door	$1295
1947 Buick Convertible	$1175
1949 Dodge Pick-up	$ 795

OLD SOLDIERS!

1941 Plymouth—4-door	$375
1940 Chevrolet—2-door	$285
1939 Buick Sedan	$145
1937 Plymouth Sedan	$ 95

GROCE AUTO SALES
Corner Court and E. Washington Sts.
PHONE 7474

THE BEST IN USED CARS
'50 Dodge Demonstrator
Like new; fully equipped; 9,000 miles.
'49 Dodge 4-Door
Low mileage; radio and heater; priced to sell.
'49 Plymouth 4-Door
Heater; one owner—"local". Don't pass this one.
'48 Chevrolet Club Cpe.
One owner; clean; priced to sell.
'47 Plymouth 2-Door
One owner; low mileage; priced to sell.
J. R. RICK
MOTOR CO.
62.. 470 E. Washington St. 6280
Used Cars That Are Tops
Mechanically & Low Financially

STUDEBAKER
1949 Studebaker 1½-Ton Truck
155" Wheel Base—12'0" Stake
Body—A-1 Condition.
Price $995.00
SNYDER MOTOR CO.
"Your Studebaker Dealer"
122 N. MERCER ST. PHONE 5290
Next to Castleton Hotel

1936 CHEVROLET
2 door sedan. Good running condition. $100
CASTLE GARAGE
"Your Hudson Dealer"
217 N. Mill St. Phone 3514

SPECIALS!
1951 DeSoto Custom "7" passenger sedan; radio; heater; tip-toe transmission; undercoated; only 3500 miles.
1949 Studebaker land cruiser; radio; heater and overdrive.
1941 Nash Club Coupe
1941 Hudson—2-door
1951 Nash Ambassador—hydramatic; 4-door; official's car.
1948 Nash Ambassador—4-door.
FOR THE BEST DEAL IN TOWN SEE
BRYAN MOTOR SALES, Inc.
1500 BUTLER AVE. PHONE 9696
OPEN UNTIL 10 P. M.
"Where customers send their friends"

1940 DE SOTO
2 door sedan. A-1 condition throughout.
CASTLE GARAGE
"Your Hudson Dealer"
217 N. Mill St. Phone 3514

VACATION SPECIALS!

1950 Pontiac Sedan—R&H	$1850
1950 Buick Sedan—R&H	$1850
1950 Plymouth Club Coupe, very clean—R&H	$1495
1949 Chevrolet Convertible—radio and heater	$1395
1949 Chevrolet Fleetline—R&H	$1350
1949 Chevrolet Club Cpe.—heater	$1295
1947 Studebaker Sedan—R&H	$1050
1947 Buick Sedan—R&H	$1050
1947 Dodge Pick-up Truck	$ 695
1938 Chevrolet Coupe	$ 100
1937 Chevrolet—2-door sedan	$ 100

TRADES 9 - 9 TERMS
Scheidemantle Used Cars
321 S. Mill Across from A. & P.
Phone 7291-J

1936 Plymouth Coupe—In good running condition. 926 E. Hazel, Phone 5783-M, between 12 and 2 p.m.

FOR SALE—1937 Dodge Sedan—5 good tires; clean; solid car; bargain. Call 8224-J-1.

HERTZ
Driv-Ur-Self Service. Drive a 1950 Plymouth as your personal car.
Chambers Motor Co.
125 W. Grant St. Phone 5130
Hertz Driv-Ur-Self License

CHRYSLER 1950 New Yorker Club Coupe—Driven only 8,000 miles; save $1050. You can not tell it from new.
CHAMBERS MOTOR CO.
Grant Street at Shenango Street

---SMART BUYS BUICK---
See Our Fine Selection Of
USED CARS
CASTLE BUICK CO.
USED CAR LOT S. JEFFERSON ST.
Across from Post Office Phone 4600

AUTOMOBILES

5 Automobiles For Sale

STOP!
Consider These Values
DODGE 1950
Coronet Club Coupe. New Sept. '50. Only 16,000 miles.
CHRYSLER 1949
Windsor Sedan, fully equipped. Only 22,000 miles $1500
PLYMOUTH 1950
Special Deluxe Sedan with radio and heater. 12,700 miles.
PLYMOUTH 1948
Special Deluxe Sedan, Coach or Club Coupe.
THEY'RE GUARANTEED TO SATISFY!
CHAMBERS
MOTOR COMPANY
Grant Street at Chenango St.
CHRYSLER and PLYMOUTH
Open Evenings

FOR THE BEST DEAL
In Town Get Your
'SAFE BUY USED CAR'
From
CRAFT MOTOR CO.
Corner Grant and Beaver Sts.
Phone 7200

1947 Dodge Club Coupe
Jet black. A bargain $995
J. R. Rick Motor Co.
USED CAR LOT
Falls and Jefferson Sts.

EARLY '49—4-door Plymouth sedan; special deluxe; radio; air-conditioning; reasonable. Phone 5526-J.

JIM DUDDY also has bargains in good cars. 481 E. Washington St. Phone 7722.

1942 — TWO-DOOR STUDE Champ. — New paint; good condition. Phone 6355.

Guaranteed Used Cars
Remember
MORGAN MOTOR
Your DeSoto-Plymouth Dealer
217 North Jefferson Phone 184

1949 FORD CUSTOM — 4-door; fully equipped; perfect. Best offer. Phone 699-W.

1949 NASH Ambassador—2-door; perfect. 1948 Studebaker Commander Convertible; loaded with extras. Stan's Auto Body, Mahoningtown.

LATE 1949 MERCURY—Good condition; fully equipped; reasonable. 1510 S. Jefferson St.

1935 CHEVROLET — Good condition. Call 2522-J.

'47 Ford Station Wagon
Really clean, low mileage $945
J. R. Rick Motor Co.
USED CAR LOT
Falls and Jefferson Sts.

FOR SALE—1939 Ford sedan with 1941 motor; cheap. 414 Bell Ave.

FOR SALE—1941 Chevrolet sedan. Call 7668-W.

Looking for a Good Clean Used Car?
BURGO'S USED CARS—PHONE 2497
528 Taylor St. Open 'till 9 p.m.

FOR A DEPENDABLE USED CAR—See John Vanasky Used Cars, 1609 S. Mill St., Phone 5743.

1948 HARLEY DAVIDSON motorcycle. 920 S. Jefferson St. Phone 4484-M.

GUARANTEED USED CARS—
SCOTT PONTIAC, Inc.,
110 E SOUTH ST

1949 CHEVROLET — 4-door sedan; radio, heater, etc.—low mileage; one owner; $1260. Phone 6119-J.

1951 Henry J. — Low mileage; light green; excellent shape; $1395.
1940 Chevrolet—4-door sedan; heater; $175.
BLEWS GARAGE
Ellwood Road Phone 144 - 3436

5A Trailers For Sale

SEE THESE NEW MODELS
We have a trailer home to meet your exact need. Local, low payment plan. SEVERAL USED—payments from $35-$45 month.
J. R. GALAZIA TRAILERS SALES
Rt. 224 West, Open Evenings, Ph. 9633

LARGEST selection in Ohio and Penna. Lowest prices in post war era. 42 months financing. All trailers completely equipped and ready for occupancy. Twin Trailer Sales, Intersection Routes 18 and 62. Phone Sharon 26145.

H & F HAS MOVED
A new location to better serve you. The same Top Quality Trailers, Vagabond, Stewart, Kozy, Detroiter, Roycraft, Rollohome and Continental. Our name is now changed to The Twins Trailer Sales, corner 8th and Latimer, Ambridge, Pa.

HOUSE TRAILER—Sleeps four; electric brakes; road travel or living; very reasonable. 202 N. Beaver St.

FOR SALE—Parts for 1940 Plymouth—Motor and body; also 1 wheel trailer. Call 2288.

6 Accessories, Automobile Service

MOTORIST SAVE
We stock rebuilt generators; carburetors and fuel pumps; points; coils; voltage regulators, etc.
ANDERSON'S HOME & AUTO SUPPLY
1423 Moravia St., Open 'Till 9 p.m. Eve.

FOR SALE — Parts for '39 Chevrolet Coupe—head, transmission, doors, windows, rear-end chassis—or as is for $125. Michael Kitzko, Martha St. Ext.

8 Auto Painting and Repairs

HABLE'S MACHINE SHOP is under the direction of "Jimmy" McCart and prepared to do all types of knurlizing, pin fitting, shaft grinding, boring, etc.

AUTOMOBILES

6 Accessories, Automobile Service

Service At Its Best!
FORD MOTORS
Brand New and Rebuilt 100 HP V8—90 HP Six. Service installation one day. Our Easy Payment Plan Is Easy!
Francis or Fords
Phone 2200
825 N. Croton Avenue

8 Auto Painting and Repairs

TIME TO CHECK UP
On your wheel alignment. Drive in for free check up today.
KALAJAINEN'S COLLISION SERVICE
Ellwood Road Phone 3960

IF YOUR GLASS needs replaced, stop at Kelly's Auto Glass Specialist, 517 S. Mill St.

Complete Wheel Alignment Service
H AND M
19 Jr. High St. Phone 347-R
"Where customers send their friends"

9 Wanted—Automobiles

HIGHEST prices paid for automobiles. See us first. Sam Mangiarelli, 215 E. Long Ave. Phone 6341.

WANTED
Roadster or Touring Car
Must be in running condition. Any make. Write News, Box 773.

SPOT CASH for your used car. See Scheidemantle, 321 South Mill St. Call 7291-J. Across from A & P Market.

SELLING YOUR CAR. See us first for high cash prices. Sol DiLullo, corner State and Grant. Phone 5749.

BUSINESS SERVICE

10 Miscellaneous Services

CELLAR EXCAVATING
Lawn Grading, Crane Service
J. J. FISHER, Princeton, 15-R-15

EXCAVATING—GRADING
LIMESTONE FOR DRIVEWAYS
A. GRAZIANI & SONS—4480

Precision Grinding and Filing—"Saws"
Complete Line of Saws in Stock
Jos. Dawson, 805 Harbor St. Call 2971

FOR TELEVISION SERVICE call 7454.
HOUSEHOLD SPECIALTIES CO.
20 E. Long Ave.

WATER WELL DRILLING
Elmer L. Book
R. D. 1, Rose Stop, 6364
New Castle-Ellwood Road

PEAT HUMUS—Driveway Limestone—Grading with small dozer. Phone 3957, L. Pearl.

BULLDOZING GRADING
Fill Dirt - Top Soil - Hauling
S. Frank Phones 5255-R - 7779-R

FLOORS SANDED
Floors laid, sanded and finished
L. F. SHELAR CO.
458 East Washington St. Phone 3109

POWER WEED cutting, complete lawn maintenance. New lawn installations. Dewberry, Youngstown Road. 9388.

PLASTERING
All Kinds — Reasonable
Phone 8238-R-1

CALL THE ACME WINDOW Cleaners for reduced prices — prompt service. Phone 1597.

BUSINESS SERVICE

10A Builders' Supplies

All Steel
MORTAR BOXES

28"x48"x10"	$13.00
35"x60"x10"	$19.50
42"x84"x10"	$33.00

STEEL
MORTAR TUBS
$3.85
FREE DELIVERY
MOONEY BROS SUPPLY CO.
Mahoning Ave. Phone 5260

SEE US FOR
Carpenters Tools
Porch and Deck Enamel
Tinners Red Paint
Glass, Putty

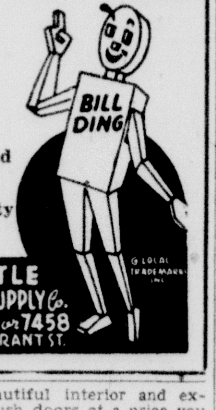

NEW CASTLE LUMBER and SUPPLY Co.
Phone 217 or 7458
425 WEST GRANT ST.

SEE OUR beautiful interior and exterior birch flush doors at a price you can afford to pay. Wm. M. Bender & Sons, builders supplies, 212 Grove St.

BUSINESS SERVICE

10A Builders' Supplies

60" Porcelain Steel Sink
Acid Resisting with
Silverware Tray
Bread Box
Chrome Faucet with Spray
Chrome Basket Strainer
$119.95
THE PANELLA CO.
400 S. Jefferson Street
Phone 7440

Plan to Build? Remodel?
Make Your House SAFER, More COMFORTABLE With
ZONOLITE*
VERMICULITE PLASTER
This amazing plaster is safer because it's up to 400% more fireproof than ordinary plaster. Zonolite gives extra insulation to walls and ceilings. Resists cracking. Won't chip when nails are driven into it. Ask about all the advantages of using Zonolite plaster.
*reg. t.m.
For Information, Phone or Come In
J. Clyde Gilfillan
LUMBER COMPANY
901 Wilmington Ave.
Phone 849 or 7938

SEARS ROEBUCK AND CO.
Take With Sale! Damaged Cartons
ROCKWOOL PELLETS
Reg. 7½c sq. ft. 3c sq. ft.
Phone 9555

LOCK THAT DOOR!
With one of our Lock Sets we carry a complete line of Schloge, Sargent, Corbin, and Dexter Locks. All Brass Locks now while they last.
SEE OUR COMPLETE DISPLAY!
CITIZENS
LUMBER CO.
Corner Neal and White Streets
Rt. 422 By-Pass. Phone 3500

MILL ENDS, roll roofing paper. Lowest prices ever quoted. 1.00 to $1.65 per roll. Come in and see this value. You will buy
GENERAL TIRE SERVICE
19 S. Jefferson St. Across from P.O.

CALL 537 for your Builder Needs. Complete stock available. Rapid delivery. Davis Coal and Supply Co.

A LARGE LINE of building materials, all new stocks, now on display at Andrew Pfahles, 923 Moravia St. Phone 4484-J.

LUMBER
MONTGOMERY
BUILDERS SUPPLY
Grove City 1450
New Castle 5231-J

CONCRETE JOISTS and LINTELS save time and money. Duntile Company, 1409 Moravia St. Phone 5500.

13 Moving, Hauling, Storage

FINLEY'S HAULING
LIMESTONE, GRAVEL FOR DRIVES
PHONE 8386

LIGHT HAULING, all kinds. Service that is dependable. Phone 6147-M, Ray McHenry.

LET ME CLEAN-UP all your tin cans and rubbish. H. B. McAnallen. Phone 8025-R-22.

13A Insurance

LIGHTNING WILL RUIN your T.V. Set. We can prevent this. L. M. Mershimer & Son, lightning engineers. Phone 5468.

INSURANCE—All Kinds—Notary Public. Edgington Ins. Phone 58 or 8355. 375 E. Washington St.

I WOULD BE TICKLED PINK if you would let me insure your car with State Farm Mutual Auto Insurance. DeLace "Old King" Cole, 211 Woods Bldg., Phone 7222-J.

PLENTY of parking room. No meters. 505 Erie Ave., is the place to get the best in fire and auto insurance; also notary service. W. W. McGee.

P.M. SAYS — Youth is free, let's be tolerant. McGaffic, 834 Beckford, 5145.

15 Repairing

CHIMNEYS — We build and repair chimneys, also roofing. Phone 3602-W.

ROOFS AND GUTTERS—All types of spouting repaired or replaced; 30 months to pay. Barnes Construction Co., 115 W. Washington. Phone 3088.

BUSINESS SERVICE

15 Repairing

SEWING MACHINES repaired and electrified. Bailey's, 1210 South Cascade St. Quality work. Call 2328-M.

REPAIRS for any make of furnace. Smith Furnace Co., Call 406.

ROOFING and sheet metal work. Free estimates. Work guaranteed. Ball Furnace & Roofing Co., 3805.

WILSON'S
Roofing & Spouting
'Phone 2599-J

LAWN MOWER AND SAW SERVICE
Hand and Power
DOYLE, 913 Morton. Phone 2640

ELECTRICAL WIRING and repairing. Albert Johnson, 610 E. Farfield Ave. Phone 7775.

WE REPAIR all makes of sewing machines. Call for free estimates. Singer Sewing Machine Co., 229 E. Washington St., Phone 6540.

ELECTRICAL WIRING and repairing. George W. Jones, 405 Waldo St. Phone 3720-R.

LAWN AND POWER MOWER grinding, repairing. H. L. Johnston, Boston Ave. Phone 2681. Pick-up delivery.

WASHERS REPAIRED—Ask about our guarantee. Gierlach Electric. Phone 7588-J. 54 Bluff St.

ROOFING AND TINNING
Free Estimates
'PHONE 7105- R

EMPLOYMENT

17 Female

WANTED GIRL—25-35 with sewing experience. Write Box 725, News.

STENOGRAPHER for general office work, preferably over 35 years of age. Write, giving age, typing and shorthand ability, references and wages expected. Box 768, News.

EMPLOYMENT

17 Female

ATTENTION
We will employ one lady who is free to devote full time serving our established customers in and around New Castle. Must have good driving record. Car furnished. $40 salary plus commission paid weekly. For interview, write Box 1563, Youngstown, Ohio, giving age and phone number.

HOUSEWIVES — Manage your own profitable part time Home Business. Write Eby Chemical Co., Harrisburg, Pa.

DOWNTOWN OFFICE has opening for girl for bookkeeping, light dictation. 5½ days. Permanent. Ref. of employed applicants confidential. Write school ref. and date available to Box 771, c/o NEWS, Rush!

FULL-TIME CLERK — Modern dairy store; ideal working conditions; nights. Write experience and marital status, c/o News, Box 779.

CAN YOU USE $100
Sell EXCLUSIVE Christmas Cards, 50 for $1. Free Samples 5 Name-Imprint lines. 200 fast-selling $1 Assortments pay $100! Over 100 money-makers. Cash bonus, gifts. Group plan. Assortments on approval. WETMORE & SUGDEN, 749 Monroe, Dept. 248, Rochester, N. Y.

$100 FOR CHRISTMAS!
Sell Christmas Cards in spare time. Cash in big showing the best 21-Card $1 Assortments; EMBOSSED Name-Imprints, 50 for $1.25; many others. Profits to 100%. Get FREE Samples, Assortments on approval, $2,500 Contest details. ARTISTIC, 261 Way, Elmira, N. Y.

A GENIUS? NO. A mental giant? No. Just a girl with good common sense is what we need. Duties are general office work and typing. Reply in own handwriting and enclose a recent snapshot. All replies held in strict confidence. Box 782, News.

WANTED—Steady baby sitter, Wednesday, Friday and Saturday evenings. $5.00 per week. Reference. Write Box 783, c/o News.

CURB GIRLS grill and fountain help wanted—Must be over 18. Apply in person, Sotus Candy Co., Youngstown Road, Route 224.

EMPLOYMENT

18 Male

WE STILL NEED
Molders, pattern makers, horizontal boring mill operators, planer operators, milling machine, lathes, turret lathes. Apply or write employment office.
UNITED ENGINEERING & FOUNDRY COMPANY
George and Moravia Street
Phone 6400

19 Male and Female

BEAN PICKERS WANTED
Every day except Friday and Saturday during July and August.
W. H. WEINSCHENK & SONS
'PHONE 6076

BUSINESS SERVICE

15 Repairing

YOUR HEADQUARTERS FOR ALL WASHER AND SWEEPER REPAIRS
Our Work and Parts Are Fully Guaranteed
CLAUSEN CO.
314 Neshannock

LIVE STOCK

28 Cattle, Horses, Vehicles

OLIVER
Model 15 Grain Master
Saves More Seed From Grain and Grass!

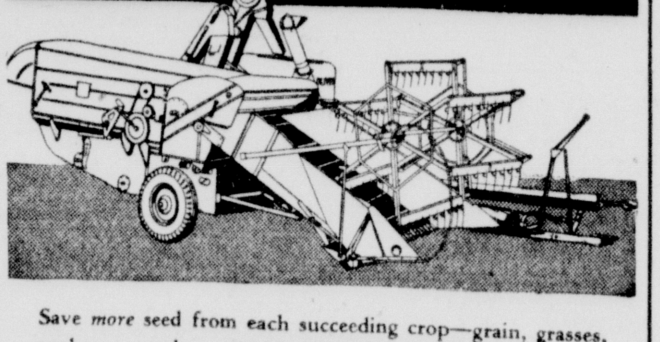

Save *more* seed from each succeeding crop—grain, grasses, soybeans, sorghums—with the Oliver Model 15 Grain Master. Every *extra* bushel means *extra* profit for you.

The Grain Master has a full 6-foot, scoop-type header . . . low height and narrow width . . . a sturdy, one-piece agitating rack to do a thorough job of separating . . . 24-bushel grain tank or roomy sacker platform and many other beneficial features for handling all your seed crops. We'll be glad to give you the details on this truly modern combine.

OLIVER AUTHORIZED SALES SERVICE

KALAJAINEN'S
FARM EQUIPMENT
ELLWOOD ROAD PHONE 3960

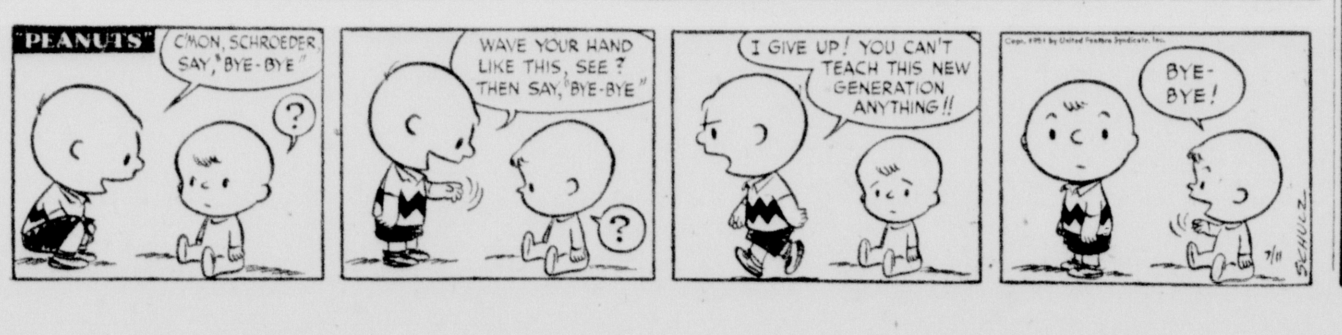

EMPLOYMENT

17 Female

SECRETARY—Interested in part-time work only, capable of taking dictation accurately, forming and writing neat letters, cutting stencils, mimeograph work, filing properly. Write Box 761, c/o News, stating qualifications, age, marital status, and salary required.

18 Male

MAN NOT AFRAID OF STEADY WORK
Paying $100 - $125 every week. New appointman with Fuller Brushes. No canvassing. Liberal commission and bonus. Car needed. Call 1331 for appointment.

Wanted—Young Man
18 years or over, interested in department store display work, experience not necessary. Box 765 News.

$3,000 Guaranteed Salary
Plus commission, bonus, paid vacation to aggressive man with car for New Castle territory. Opening due to promotion. We will give the right man adequate field training with opportunity for advancement.
HOME MERCANTILE
1923 Market St.
Youngstown, Ohio

AUTOMOBILE SALESMAN to sell a leading General Motors product and to sell used cars from the best selection in town. Should be experienced. An opportunity of a lifetime for the right man. Very good earnings. Our employees know of this ad. Write Box 766, c/o News.

MARRIED MAN — Selling experience helpful. New Castle area. Salary and commission; start at $285 per month. For appointment, call 5961-M.

BARBER WANTED — 837 S. Mill St. Full or part time.

PART TIME and full time grill and fountain help wanted. Must be over 18. Apply Sotus Candy Co., Youngstown Road, Route 224.

TWO MEN OVER 21—Interested in learning selling. Advance to a branch office of your own within a year. Phone Mr. Douglas, Room 405, Castleton Hotel. 7:30 - 9:00 p.m., Tuesday, Wednesday.

WANTED — Experienced carpenter, must be experienced in home building. Chester Thompson, Phone 3201, New Wilmington.

LEADS! LEADS! LEADS!
Our files are crammed with direct inquires from families in Lawrence County. Many people are waiting for our representative to call to place an order. Our magazine advertising, newspaper, and direct mail, plus over 4 million satisfied users have all played a part in selling them on our product. If you are interested in learning how to turn this interest into money for yourself, write immediately. Will also consider one part-time representative. A personal interview will be arranged, and if you qualify, one of our experienced field representatives will train you in our business. Give age, address and telephone number in your reply. Box 781, News.

DRIVER—Experienced on trucks; must have car; good opportunity. Appear in person. No phone calls. Pittsburgh Table Co., West Pittsburg.

HANDY MAN to work one day a week in yard. Must have own transportation. Write Box 762, c/o News.

CHANCE OF A LIFETIME
The fabulous White Cross Program underwritten by the 72-year-old Bankers Life & Casualty Company is offering a rare opportunity to three men with the following qualifications:

1. Age 21 to 45.
2. Have a late model car.
3. Furnish three references.
4. Must be ambitious.
5. Now employed.

Men who are accepted will be thoroughly trained and will average $100 to $150 per week. Commission plus bonus. POSITIVELY NO CANVASSING. All leads furnished. Beaver, Butler and Lawrence Counties. Rapid advancement to men with capacity for leadership. Apply in person to Mr. Knight, Unemployment Compensation Bureau, 132½ E. Washington St., New Castle, Pa., Friday, July 13, 10 a.m. to 4 p.m. only.

19 Male and Female

LESLIE EMPLOYMENT SERVICE—221 L. S. & T., Monday thru Friday, 9 to 4:15; Saturday, 9, to 12.

20 Situations Wanted

WANTED by middle aged widow, light work at home or away. Box 772, News.

WANTED WORK PAINTING small homes or buildings. Very reasonable. Phone 7806-W.

JANITOR WORK WANTED by reliable man. Call 7846-R.

CHRISTIAN WIDOW desires job as housekeeper in Christian home. Call Wampum 4664.

WE INSTALL SEPTIC TANKS and do any kind of digging. Call 1092-W.

FINANCIAL

21 Business Opportunities

DAIRY BAR - GAS STATION —Sales, $600 plus weekly. Can be increased. Good location, North. Call 3085.

22 Money To Loan

DIRECT REDUCTION Mortgage Loans on homes. Friendly service. Dollar Savings Association, 10 East St.

G. I. LOANS GRANTED up to $12,000. 20 years to pay. Edward D. Pritchard, 3212.

23 Wanted

VETERAN would like to borrow money to buy home. Willing to pay 4% interest. Reply to P. O. Box 283, New Castle.

INSTRUCTION

24A Instructions

VETERAN APPROVED—400 Int'l. correspondence school courses (civilian). Free information. Ed. Abrams, P. O. Box 907, New Castle.

LIVE STOCK

27 Pet Stock, Poultry and Bees

FOR SALE from our brooders, one-week-old New Hampshire Reds, Barred Plymouth Rocks and White Plymouth Rocks; also ducklings. J. S. Riley & Co., 6677.

TWO FEMALE registered pedigreed Beagle hound puppies from champion stock; $35.00 930 Maryland Ave.

A.K.C. REGISTERED Doberman pups, 4 months old. Phone New Wilmington, 203-R.

WAR DOG—Good habits and nature; excellent pet for right family. Born in Manila; German Terrier. Call 9509.

FOR SALE—Collie pups. A.K.C. registered. John Kusnierczyk. Phone 8147-R-4.

LIVE STOCK

27 Pet Stock, Poultry and Bees

FOR SALE—The perfect house pet. Miniature Pinscher dogs—A.K.C. reg. Call Wampum 4735.

WANTED — Good home for Cocker Spaniel, 2 years old. Phone 1017.

FOR SALE—Male Cocker Spaniel puppy, $10.00. Phone 5555-M.

WANTED—A good home for puppies. Phone 1996-R.

FOR SALE—Two male pups, part Collie, 10 weeks old. $3 each. Phone 5444.

28 Cattle, Horses, Vehicles

BE SURE TO SEE the "Massy Harris" line of tractors before you buy. H. K. Heineman Co., Walmo.

This Week's Specials
Demonstrators Guaranteed
Handy Dandy tractor and weed cutter, Regular $182.50, now $162.
17" Power Mower, 1½ Lauson Engine. Regular $105.00, now $92.50.
21" Power Mower, 1½ Lauson Engine. Regular $135.00, now $119.00.
1—Used Power Mower in good condition, $49.50.
Johnston Tractor Sales
Butler Ave. at Adams St.
Open Evenings Phone 7001

NEW MODEL M.E. ROTARY Garden Tillers, four speeds. More powerful than ever. Brown, 2743-W.

USED FARM MACHINERY
Used Deere tractor cultivator, combines, horse cultivators; insilage cutters, A. C. 22x38 thrasher, Deere L tractor (good), Deere 51 plow, tractor 2-wheel mower, small disc harrow. Double section steel bins (first $30.00 gets it). Davenport and chairs, refrigerator. Come in—make an offer.
HARTWELL IMPLEMENT CO.
101 Cherry Phone 512

HAYING EQUIPMENT
1—26 ft. New Idea Elevator.
1—New Idea Heavy Duty Loader.
1—#40 New Idea semi-mounted mower.
1—Used Horse Mower.
CASTLE FARM EQUIPMENT CO.
811 Moravia St. Phone 9576
Complete Parts and Service

DEAD and disabled stock removed immediately. Call Wampum 4790. Geo. Shallenberger, prop. Reverse charges.

FOR USED FARM MACHINERY
— See —
J. F. BLOISE,
ALLIS-CHALMERS DEALER
530 Taylor St. Phone 5312

DON'T MISS THESE!
2—Used Oliver 6 ft. combines, like new. Very special buy, 1 P.T.O., 1 motor.
1—Very nice John Deere B Tractor and cultivator. Will take trade.
1—Like brand new, Ford tractor with highlift at a great savings.
Also mowers, side delivery rakes, grain drills, plows and cultipackers.
"Your Oliver Dealer"
KALAJAINEN'S FARM EQUIPMENT
Ellwood Road Phone 3960

WANTED TO BUY—Grain and hay elevator for farm use. R. S. McAnlis, R. D. 1, New Galilee. Phone Enon 3703.

SPOTTED POLAND-CHINA Boar pigs; clover and timothy hay in field. Also mulching hay. Call 8018-R-4.

28A Feed

FOR SALE — Baled hay, alfalfa and timothy, mixed. Call Princeton 11-R-21.

29 Wanted—Live Stock

WANTED — Livestock, dairy or beef; also hogs. John Gumley, New Middletown, O. Phone New Castle, 8043-R-11.

MERCHANDISE

30 Miscellaneous For Sale

ROOFING AND SHEET METAL SUPPLIES
Everything to repair that roof and rainspout.
CASTLE ROOFING & SHEET METAL
Free Delivery
301 S. Croton Ave. Phone 4015

SALES AND SERVICE
Janitrol Gas Heating Equipment
Stokol Stoker — York Oil Burners
LOVE COAL CO. — 4832-J

HEAT WITH OIL
No Permit Required! No Shortages! Oil Conversion Burners. Oil Furnaces.
Century Heating Co.
116 S. Jefferson Phone 1336-J

DEMING PUMP SALES and SERVICE
Pumps for any well
CASSIDY'S PUMP SERVICE
36 East St. 1477 or 8152-R-2

OUTBOARD MOTORS FOR RENT—Daily or weekly. Cochran's Engine Service, Wilmington Rd. Phone 9356.

BINDER TWINE — $13.00 per bale. Riley's, 355 E. Washington St. and 910 Moravia St.

CONTINENTAL Air-Cooled Engines. Authorized Sales and Service. COCHRAN'S ENGINE SERVICE
Wilmington Road Phone 9356

13½ FT. PLYWOOD outboard boat, $50. Harold Rush, Oakwood Ave. top of old Youngstown Hill.

WHY PAY MORE!
Extension ladders, complete with rope, pulley and roller guide. Hickory rungs, light weight. Nationally known brand ladders at carload prices. 24 ft., $22.98; 28 ft., $26.98; 30 ft., $28.95; 40 ft., $40.95. Free delivery.
WELLER'S HARDWARE
207 N. Liberty, Mahoningtown, Call 2039

TRAILER FOR SALE—For camping, for boat hauling or for ordinary use. Low riding, good looking, 600x16 tires and wheels, end gates on both ends. Also 12x14 Wall Tent, good as new. Call 2065-R.

4x5 NEW-VUE CAMERA—Zeiss Ikon F.45 6" lens; double extension bellows; 2 cut film holders; reasonably priced. Phone Ellwood City 2732-W.

WRECKING BUILDING at 28 N. Beaver. All material for sale. See Hagerty or call 7526-M.

HOT WATER TANK with heater, $15; 2-wheel all steel trailer, with tarpaulin top. Phone 2479-M.

FOR SALE—New shuffle board. Call 9385 or 5864-R.

USED LUMBER FOR SALE — Call Hagerty, 7526-M.

FOR SALE—Girl's Shelby Flyer bike; excellent condition. See 120 Wallace Ave.

500 BOARD FEET clean, select oak flooring. 1—2'-6"x6'-8"x1¾" glazed pine door. Call 7771.

32 Business and Office Furniture

SPECIAL!
Remodeling Sale! 2-9 cu. ft. refrigerators; one double oven electric range; 6-12 cu. ft. Frigidaire home freezers; 1-6 ft. Frigidaire meat case. Gargasz Refrigeration, 1019 Moravia Street. Phone 2037.

MERCHANDISE

33 Fuel, Fertilizer

SPECIAL NEW SUMMER PRICES — High quality coal, top soil, limestone and gravel. Elisco Trucking Co. Call 6925.

COAL—Call Dick Williams for summer prices. Also general hauling. Call 3959-J.

FILL DIRT - TOP SOIL
Ashes, limestone, gravel. Phone 2696

FREY BROS.—Order your Champion, Wildwood or Kentucky coal now at our lowest summer prices. Also limestone, sand, gravel, cement, top soil. Prompt, courteous, "Service with a Smile." Phone 5614.

SPECIAL SUMMER PRICES on coal—Pittsburgh lump, $9.25; mine run, very lumpy, $6.65 Butler Co. furnace lump, $8. Hagerty 7526-M.

"LET LOVE KEEP YOU WARM." Pittsburgh and Kentucky coals: lump, egg, stoker. Ask about our budget plan. Fill your coal bin now while prices are lowest. Love Coal Company. Phone 4832-J.

WILDWOOD, Pittsburgh and Champion coal; Furbrick furnace lining. Maxwell & Gibson. Phone 4062.

IF IT'S GOOD COAL you want, we have it. C. J. Streib Coal Co. Phone 824-J.

KENTUCKY SPLINT. Champion and Wildwood coal. Call 4295—Fombelle Coal & Supply Co.

WILDWOOD and Champion coal. Heat as you like it, when you want it. Scarazzo. Phone 28.

WILDWOOD—Crushed stoker and 2-in. lump. Order early! Boyles Coal & Supply Co. Phone 4270.

BUY QUALITY COAL! Pittsburgh and Wildwood coals. Sweesy Coal Co. Call 113. 501 W. Grant St.

SPECIAL HARD, BLACK FURNACE lump—Very clean, $6.50 ton. Call Art Walker, 7062.

33A Produce

HOT HOUSE TOMATOES! Freezing and canning green and yellow beans. Drushel's Greenhouses, Savannah Rd. or Farmers' Market.

FRUITS, VEGETABLES; MELONS on ice. J. L. Brest, Garden Market, 635 E. Washington, 1956-M.

FOR SALE—Cherries 10c per quart. Phone 1181-J.

34 Household Goods

TABLE, 4 chairs, buffet; china closet, vanity dresser; bureau, library table; Simmons bed and springs; apartment gas stove; 30" electric fan; 20" roof ventilator. 805 Harbor St. Phone 2971.

Have Your
TELEVISION
Installed By Experts
ALEXANDER'S
33 N. Mill St. Phone 1014

REFRIGERATION SERVICE
COMMERCIAL AND DOMESTIC
PHONE 2593 or 2269-R

WHY TAKE A CHANCE with just any used refrigerator, buy a rebuilt guaranteed one at Gallo's. Phone 4145-J.

FOR SALE — 2 oak doors, 32x80; 2 doors, 30x80; 2 window casings and windows; one stem type wash stand; one wardrobe trunk. Call 37.

USED FURNITURE DEPT.
Five-piece solid oak breakfast set table 34"x60" and 4 chairs with Duran upholstery, in very good condition, $34.50; 2-piece living room suite, spring filled, 2 to choose from, $14.95; full size solid panel maple bed, $14.95; cabinet bases, $11.95.
FURNITURE EXCHANGE
27 S. MILL ST. OPPOSITE KROGERS

GOOD USED SPRAYER — 2 gallon; Burpee's Aristocrat Cooker, canner 7 quart. 1105 Dewey Ave.

USED G.E. REFRIGERATOR — Call 4949-M.

TWO-PIECE maple living room suite, $49; maple rocker, $10; maple end-tables, $4; side oven gas ranges; $5-$10-$15; blue occasional chair, $10; 1 wine sofa, $20; linoleum remnants ½ price; floor sample unfinished desk, $10; unfinished night table, $7; unfinished record cabinet, $6.50; unfinished dressing tables, regular $19.95, reduced to $15; unfinished corner cupboard, regular $29, now $19; unfinished book case, as is, $5; 9-piece used walnut dining room suite, $150; used refrigerators, as is, $15.
FISHER'S TRADE-IN STORE
Long Ave.

1949 PHILCO Refrigerator — Large freezing unit; in good condition. Phone 7710.

WASHER AND SWEEPER REPAIRS
Guaranteed work. Phone 7281
BARLETTO SERVICE 1226 S. MILL

SURE NUF, waxing's tough—End it with water Glaxo plastic type linoleum coating. New Castle Store, 3rd floor.

FOR SALE—Servel Electrolux refrigerator; very good condition. Call 1008 N. Liberty St.

FOR SALE—7 ft. used refrigerator. Phone 1371, after 5 p.m.

Fine Furniture For Less!
Open Evenings
Miller's Furniture Barn
Mt. Jackson, Pa. Phone 8018-J-4

MODERN 3-piece bedroom suite, including springs. First $50 takes it. Last house Matilda Ave. Jaworski.

HOSPITAL BED — SUN LAMP — Call 2656-M.

9-PIECE dining room suite, $79.50; gas range, $22.50; library table, $5; large selection used refrigerators, $49.50, up. Marlin Furniture, 127 E. Long, 7340.

7½ FT GIBSON refrigerator — Large freezer shelf and vegetable bin; good condition; $90. 216 E. Moody.

FOR SALE — Iron rite ironer; two electric toasters; 52 pieces silver and chest; Fiesta dishes. 1020 Adams St.

ONE REFRIGERATOR — $39.50. Call 1088-J, after 5:30 p.m.

FOR SALE—Washing machine, in good running condition, $15; oak dresser, $10. Call 7682.

CHROME BREAKFAST SET for sale. Phone 5134.

FOR SALE—Household goods. Phone 5575-J.

FOR SALE—Two rugs, 9x12, in good condition. Also 2-burner gas plate. Call 3125-M.

TWO SOLID OAK FRENCH DOORS. 415 Edgewood Ave.

35 Musical Instruments

PIANO tuning and repairing, properly done. Arthur C. Crawford, registered tuner. Phone 1582.

35A Electrical Merchandise

RADIO—TELEVISION—installation and service, at Sine's, 37 N. Mercer St., Phone 36-J.

RADIO TUBES Tested While U Wait! Supreme Co., 136 E. Long Avenue.

SMITH'S RADIO LAB.
Out of the way, less to pay. Open eve. 705 Croton. Phone 7670. Expert repairs.

MERCHANDISE

35A Electrical Merchandise

Television Service
We Service & Repair All Makes, All Models
All work guaranteed to improve reception or you pay nothing!

BARON'S
Phone 8380

15 USED T.V. ANTENNAS—$21 value for $8 each; A-1 condition. 1113 Cunningham Ave.

38 Wanted—To Buy

BICYCLES; golf clubs; rifles bought, sold, traded. Westell's Store, 344 E. Washington St. Phone 1260-J.

WANTED TO BUY used tractor with high lift to load coal on truck. Call 6893-W.

ANTIQUES BOUGHT! Glass, china, furniture. I drive thru and offer highest. Write Mollard, Westfield, N. Y.

WANTED TO BUY—Deer rifle. Call 3461-J.

ROOMS

39 Rooms For Rent

HOTEL ROOMS — Men Only! Clean, modern, catering to permanent guests. Complete hotel service. Weekly rates, $9; monthly rates, $30. Hotel-on-the-Avenue, 102 W. Long Ave. Phone 1253.

FOUNTAIN INN HOTEL—Rooms with bath or running water; elevator service. Attractive. Newly decorated.

SLEEPING ROOM FOR RENT—121 E. Sheridan Ave., ½ block from bus. Call 6654-W.

FOR RENT — North, close in; nicely furnished sleeping room. Working couple or lady. Call 870-M.

LARGE SLEEPING ROOM — Suitable for two. Block from bus, near town. Breakfast if desired. Phone 2678-R.

40 Rooms For Housekeeping

TWO FURNISHED rooms—Prefer lady willing to care for child. Mother employed. 823 Chestnut St.

LARGE BEDROOM and kitchen furnished, including refrigerator. Adults only. References. 316 N. Beaver St.

KITCHEN AND BEDROOM, 2nd floor, furnished or unfurnished. Utilities furnished. Working persons only. 7823-J.

REAL ESTATE FOR RENT

43 Apartments For Rent

APARTMENT AVAILABLE, 413 Euclid Ave. See custodian, Apartment Number 6.

DOWNTOWN—1 to 3-room apartments. Penn Apts. 360 Neshannock Ave.

WALMO—New unfurnished apartment; 5 rooms and bath; $85. Includes utilities; working couple preferred. Write Box 769, News.

FOR RENT—4 large rooms and bath. Children allowed. Inquire 307 Newell Ave.

THREE-ROOM 3rd floor apartment — Furnished incl. refrigerator. 101 W. Grant, side entrance.

VACANT — 3-room unfurnished 2nd floor; private bath and entrance; suitable for young couple; $48.50 per month. Write Box 775, News.

NORTH—4 unfurnished rooms; private entrance; bath; garage. No children; quiet working couple preferred. Write Box 774, care of News.

EAST SIDE—3-room apartment, furnished, second floor, private bath and entrance. Quiet working couple, no children, references. 1037-J.

THREE-ROOM UNFURNISHED apartment, first floor, private bath. Phone 1534-W.

FOUR-ROOM, first floor apartment, $58.00 Immediate possession. M. K. Gilliland, Realtor, L. S. & T. Bldg. Phone 2073-J.

NORTH — Efficiency apartment; furnished; third floor; 2 rooms and bath; all private. Phone 6212-M.

FOUR UNFURNISHED ROOMS — Mt. Jackson Road; all conveniences. Call 8065-R-1.

FOUR-ROOM APARTMENT — Private bath and entrance. 610 E. Main St. Call 2816-R.

THREE-ROOM FURNISHED apartment. Inquire 726 Chestnut St. Near bus stop. Phone 2197-R.

TWO-ROOM furnished apartment, 2nd floor, utilities furnished. Adults only. 1312 Huron Ave. Phone 1930-M.

EAST NEW CASTLE—Available Aug. 1—3 large unfurnished rooms; large clothes presses; private bath and entrance. All utilities furnished. 7020.

FOR RENT—North—2-room apartment, also efficiency room for business woman. Call 2480-R or 3917-R.

FURNISHED APARTMENT for rent—Utilities furnished. Phone 5134 or 9 N. Greenwood Ave.

EAST—5-room apartment; private bath and entrance; near bus. 912 Adams.

44 Business Places For Rent

FOR RENT—Office rooms. In heart of the town. New linoleum floors. Phone 248.

46 Houses For Rent

TWO-ROOMED furnished cabin — by the week. Inquire at refreshment stand, Lakewood Beach.

FOR RENT—Summer cottage on Slippery Rock Creek. Write Box 780, News.

FOR RENT—6 rooms furnished and garage. If interested, write Post Office Box 606.

47 Wanted To Rent Or Lease

WANTED TO RENT—3 or 4-room apt. or house for a few months by service man's wife and two children, 7804-J.

APARTMENT WANTED—October 1 or sooner. North Hill. Four rooms and bath. Box 776, c/o News.

RELIABLE couple with 2 property-respecting school age children desire 6-room, or more, house in or near New Castle. Phone G. J. Gallagher, 4583 during business hours, or write c/o Social Security Office, Frew Bldg.

URGENTLY NEEDED—By July 15th—4 or 5-room unfurnished apartment. Call 4641-W or 8052-R-2.

FOUR ADULTS want 3 bedroom house or apartment immediately. Excellent references. Call 6019-J.

USE A WANT AD

REAL ESTATE FOR SALE

48 Business Property For Sale

EAST SIDE — Dairy bar, luncheonette, limited groceries; modernized fixtures and equipment. Established business. Living quarters available. Good reason for selling, attractive price. Sonntag, Realtor, 3293, 2087-J.

50 Houses For Sale

Hillcrest Avenue
Six rooms, bath, hot air furnace, hardwood first floor, good basement, commode in basement, garage attached, lot 40x127½, owner occupied, ideal location for school and transportation.
HAROLD M. LEACH, REALTOR, 267-J
216 Temple Bldg.
Evenings: Clarence P. Cloak, 2306

IMMEDIATE POSSESSION—Brand new bungalow. Southeast corner Mercer and Fairmont, in the city. Lot 60x127½, two bedrooms, living room, kitchen, dinette, and bath. Forced-air gas heat, copper plumbing, complete basement. Price $11,-200. G. I. Financing.
J. CLYDE GILFILLAN
424 Temple Bldg. Phone 889

NORTH—6-room brick semi-bungalow; all hardwood floors; outside newly painted. 1707 Audley Ave.

NORTH—6-room brick home. Large modern kitchen; tile bath; gas heat; fireplace; storm windows; double garage. Price $19,000. Inquire 202 Meyer Ave.

EAST — 5-room house with garage. 826 Oak St. Phone 5327-M.

EUCLID AVE., in Neshannock Twp. — 4-room, 2-story insulbrick house; large lot and garage; price $5500.
HAROLD GOOD, REAL ESTATE
Phone 6178, Eve. 7950-M, Mr. Schwartz

WEST SIDE—Double house, 4 rooms on each side, $5500. M. K. Gilliland, Realtor, L. S. & T. Bldg. Phone 2073-J.

Loraine Avenue
5 rooms, bath, furnace, cemented basement, insulated, large lot 120x120, garage. Owner occupied, possession no problem. Price reduced to $4800.
HAROLD M. LEACH, REALTOR, 267-J
216 Temple Bldg.
Evenings: Clarence P. Cloak, 2306

LIST YOUR PROPERTY with Peoples Realty Co., 27 E. Washington Ct. Call 258.

NEW NATIONAL HOME — $8950 — 3 bedroom, basement, 5 rooms. $1950 down, $49.00 per month. Price includes lot and closing cost.
Phillip R. Winter—7367-R

DOWNTOWN—Modern 10-room dwelling, hardwood floors, 2 baths, gas heat. Will exchange for smaller dwelling. Sonntag, Realtor, 3293, 2087-J.

FAIRFIELD — 4-room Cape Cod; 3 years old; oak floors; painted walls; modern kitchen; picture windows; basement shower; gas heat; aluminum storm windows; $11,500.
4440—SHAFFER & McBURNEY—6850
2025-W Evenings 3608-R

IMMEDIATE POSSESSION—One side of double house—5 rooms; furnace; toilet each side; paved street; South Side; price $5000; $800 down, will qualify for G. I. appraisal. Sonntag, Realtor, 3293, 2087-J.

BUTLER RD. — 4-room modern one-floor bungalow; 1 acre ground; immediate possession; eligible for G. I. Loan; price $9900.
HAROLD GOOD, REAL ESTATE
Phone 6178, Eve. 7950-M, Mr. Schwartz

LIST YOUR property with Louis DeGregory, Realtor, 837 S. Mill St. Phone 3160-J.

LIST YOUR property for sale with J. Clyde Gilfillan. We have customers waiting. 424 Temple Bldg. Phone 889.

FAIRFIELD AVE.—5-room house. 2 years old. Hardwood floors. Painted walls throughout. Excellent closet space. Large basement. Aluminum storm windows and screens. Immediate possession. $12,500.
J. B. FOSTER & SON, REALTORS
Phone 67 Evenings 571-M

FOR SALE — North—Arthur McGill School district; brick; 9 room; 3 baths; lavatory; center hall residence. Gas heat; 3-car garage; landscaped; lot 190x200. Prospective buyers may phone 2721 to make arrangements to view property.

JOHN ST.—4 rooms and 2 lots; modern; $3,800. Anthony Ferrazzano, Realtor. Phone 1834-M.

HARBOR ST. — Just off State St.—6 rooms, modern with sun room; large lot; immediate possession; price $5000.
Call HAROLD GOOD, REAL ESTATE
Phone 6178, Eve. 7950-M, Schwartz

NEW GUNNISON HOME
Coronado and Picture Window on your lot. For as low as $700.00, complete down payment.

24 New Gunnison Homes 24
2 - 3 Bedroom Homes
Ryan Ave. at Cascade St.
Ready For Occupancy In 30 Days
The house is yours for as low as $1270.00, complete down payment. Monthly payments average about $45.00. Phone 6930.
KO-PAR CONSTRUCTION CO.
30 East St. New Castle, Pa.

135 MILLS WAY—North Side—5 rooms modern; garage; automatic dish washer; disposal and water heater; $7500. Watkins Agency, Realtor. Phone 797.

232 North Walnut Street
Six rooms; 2 apartments; garage; $6500.
4440—SHAFFER & McBURNEY—6850
3608-R Evenings 2025-W

WILL SELL MY INCOME PROPERTY—2 five-room apts.; 2 two-room apts. Strictly modern; north location; because of ill health. For further information, call 2449.

WEST—6-room frame; good condition; breakfast nook; gas furnace; $8,500. Simpson, Realtor, 5713.

NORTH — 4-room block and stucco with attached garage; $11,000. Simpson, Realtor, 5713.

FOR SALE—Two houses, 619 E. Reynolds St. and 1311 Moravia St. Inquire 308 E. Long Ave.

LOCUST ST.—8-room modern house; arranged for two families; property in good condition; price $6500.
HAROLD GOOD, REAL ESTATE
Phone 6178 Evenings 4894

SOUTH NEW CASTLE BORO—Good 8-room house, all conveniences; also 3 rooms in rear; 2-car garage; large lot; $7500. D. P. Frew. Phone 713.

BOYLES AVE.—7 rooms; finished 3rd; carpet downstairs; good linoleum in kitchen and bath; extra nice basement; $10,500. C. Belle Tichborne, 3151.

ADAM ST. — 6 rooms, finished third, $8500; Union Twp. — 4 rooms, new, $6300; East Washington—6 rooms, $5500; Superior St.—6 rooms, $4500; Ellwood Road — 6 rooms, 2 acres, double garage, $10,500. C. Belle Tichborne, 3151.

PENNSYLVANIA AVE.—6 rooms with all modern conveniences; double garage; possession by August 1st; property in good condition; located in Shenango Twp.; close to city line; price $5000.
HARVEY B. BUSH, REALTOR
Phone 2860 Evening call 5716-R

50A Suburban Property

Small Down Payment For G.I.
Union Twp.—6 rooms; large lot; $7800.
4440—SHAFFER & McBURNEY—6850
2025-W Evenings 3608-R

NESHANNOCK TWP. — Close to city line; 6-room house and double garage; gas heat; hardwood floors throughout; breakfast room; modern kitchen; possession in 30 days or less if necessary; price $13,700.
HARVEY B. BUSH, REALTOR
Phone 2860 Evening call 5716-R

The News Want Ads. . . . Just like adding another salesman to the payroll.

REAL ESTATE FOR SALE

51 Lots Or Acreage

SEE J. CLYDE GILFILLAN, for the best selection of building sites. Both in the city and suburban. 424 Temple Bldg. Phone 889.

Wilmington Road—Close-In
Three hundred feet frontage; about 21 acres of ground; this is about the only remaining piece of ground available on three-lane highway; $7000.
4440—SHAFFER & McBURNEY—6850
3608-R Evenings 2025-W

HAZELCROFT AVE.—In the city. City sewer; all utilities; paved street; $25 per front foot. J. Clyde Gilfillan, 424 Temple Bldg. Phone 889.

FOR SALE—5 grave lot in fine location at Greenwood Cemetery. Price $180. Address S. W. Armstrong, K. of P. Home, Harmony, Pa.

NICE LEVEL LOT on paved street—40 or 50 ft. frontage by 120 ft. Inquire 426 E. Meyer Ave.

18 ACRES OF LAND—100 ft. off old Youngstown Rd. Inquire Hartwell Farm Implement Co. or call 512.

NORTH—Close in, beautiful lot, 120x160, large trees. Sell on reasonable payments. Box 777, News.

EDGEWOOD AVE.—Excellent lot, 80 ft. frontage, approximately 400 ft. depth. Gas and water.
J. D. BEADEL, REALTOR
Greer Bldg. Phone 5899 Eve. 129

FOR SALE — 1 lot—100'x300'—located in Walmo on Oakwood Way. Inquire Fisher Bros. Pennzoil Station, 612 Wilmington Ave.

LOT IN NESHANNOCK TWP.—80x113 with city water; gas and electric; price $825. Harold Good, Phone 6178, evenings 4894.

FOR SALE—Barn, 24x48. Also acre lot. Phone 1181-J.

54 Wanted—Real Estate

WE HAVE CASH BUYERS for homes, lots and farms. C. W. Smith, Real Estate, 3548 or 2171.

WE HAVE BUYERS WAITING for all types of property, both in city and rural. See M. K. Gilliland, Realtor, L. S. & T. Bldg. Phone 2073-J.

WANTED TO BUY by New Castle business man, 5 or 6-room house, North. Write Box 778, News.

33 YEARS EXPERIENCE
We can sell your property—for quick results, see or call
HAROLD GOOD, REAL ESTATE
L. S. & T. Bldg. Phone 6178

LIST YOUR PROPERTY FOR SALE with C. Belle Tichborne. Have buyers waiting. 1210 Delaware. Phone 3151.

AUCTION SALES

DON'T FORGET THE AUCTION SALES Tuesday at Wampum. Thursday at Pulaski. Ray Phillips, Auctioneer. A. Phillips, mgr.

PUBLIC SALE
At my farm, ½ mile south of Leesburg, on Route 19 . . .
SATURDAY, JULY 14, AT 1:00 P.M.
Six Rooms of Furniture
Electric refrigerator; electric roaster; utility cabinets; kitchen set; beautiful mahogany secretary; large floor model radio; radio and phonograph; small radio; drum table; server; 2-piece living room suite; 2—3-piece bedroom suites; child's bed; cedar chest; night stand; 9-piece dining room suite; chaise lounge chair; 2—9x12 rugs; 1—11x14 rug; 2—18' hall runners; tricycle; high-chair; electric lamps; lot of other items not listed.
TERMS—Cash. Property Sold
SAM ACKERMAN, Owner.
Volant, R. 1.
ARTHUR WEST, Auctioneer.
Phone 3223, Slippery Rock.

CECIL McCONAHY,
AUCTIONEER,
PHONE 8277-R-2

RAY PHILLIPS, Auctioneer. Call 2999

ARTHUR WEST
AUCTIONEER & SALES MANAGER
SLIPPERY ROCK, 3223

LEGAL NOTICES

BANK STATEMENT

Reserve District No. 4.
REPORT of the condition of Lawrence Savings and Trust Company, a member of the Federal Reserve System, located at 223 E. Washington St., New Castle, Lawrence County, Pennsylvania as of the 30th day of June, 1951.
Published in accordance with a call made by the Secretary of Banking of Pennsylvania pursuant to the provisions of the Department of Banking Code and the Federal Reserve Bank of this district pursuant to the provisions of the Federal Reserve Act.

ASSETS	
Cash, balances with other banks, including reserve balances, exchanges for Clearing House, and cash items in process of collection	$ 4,108,315.37
Mortgages insured under National Housing Act	342,941.60
United States Government obligations, direct and guaranteed	9,829,432.69
Obligations of States and political subdivisions	2,336,753.98
Other bonds, notes and debentures	1,716,306.20
Corporate stocks (including $30,000.00 stock of Federal Reserve Bank)	30,000.00
Loans and discounts (including $4.75 overdrafts)	5,086,305.70
Bank premises owned $251,570.67 furniture and fixtures $60,258.63	311,829.30
Real estate sales contracts	1,795.02
Other assets	11,142.21
Total Assets	$23,774,822.07
LIABILITIES	
Demand deposits of individuals, partnerships and corporations	$12,413,880.60
Time deposits of individuals, partnerships and corporations	7,918,087.75
Deposits of United States Government (including postal savings)	459,926.96
Deposits of States and Political subdivisions	657,730.02
Deposits of banks	131,526.23
Other deposits (certified and officers' checks, etc.)	102,407.39
Total Deposits $21,683,558.95	
Other liabilities	180,234.48
Total Liabilities	$21,863,793.43
CAPITAL ACCOUNTS	
Common shares (total par value $500,000.00) Total Par Value Capital Stock Outstanding	$ 500,000.00
Surplus	$ 500,000.00
Undivided profits, net	911,028.64
Total Capital Accounts	$ 1,911,028.64
Total Liabilities and Capital Accounts	$23,774,822.07
MEMORANDA	
Assets pledged or assigned to secure liabilities and for other purposes	$ 1,408,254.96

Commonwealth of Pennsylvania } ss:
County of Lawrence }
I, J. C. Miner, Treasurer of the above-named institution, do solemnly swear that this report is true, and that the schedules attached hereto and those on the back of this report fully and correctly represent the true state of the several matters therein set forth.
J. C. MINER, Treasurer.
The within report and schedules have been examined by each of us and are hereby attested as correct.
CHARLES H. JOHNSON, JR.
WM. F. MOODEY
THOS. H. HARTMAN
Directors.
Sworn and subscribed to before me this 9th day of July, 1951.
Signed: HELEN M. McCRACKEN,
(Notarial Seal) Notary Public
My Commission expires January 27, 1953.
Legal—News—July 11, 1951.

LEGAL NOTICES

Legal Notice

Estate of William C. Powers, deceased, late of North Beaver Township. Letters testamentary having been granted to me, all persons indebted to said estate shall make payment to me, and those having claims shall present same without delay.
HENRIETTA BERYL POWERS,
Executrix,
R. 7, Mahoningtown, Pa.
ALVAH M. SHUMAKER, Attorney.
Legal—News—July 11, 18, 25, 1951.

Sealed Bids Wanted

The County Commissioners of Lawrence County hereby request sealed bids for the furnishing of one two door, black sedan, 6 cylinder car with spot light, as set out below, clock, heater, defroster and spare tire for the use of the Sheriff. One of the requirements of said bid is that the bidder will take in as part of the compensation for the new car, the Ford car now used by the Sheriff, stating in said bid the amount of trade-in value that the bidder will allow for the same. In addition to those specifications the spot light now on the said Ford car shall be transferred to the new car.

Said bids will be received by the undersigned until Monday, July 16, 1951, at 9:00 o'clock A.M., E.S.T., and not afterwards. Said bids will be opened in the assembly room of the County Commissioners on the second floor of the Court House at 9:15 o'clock A.M., E.S.T., of the same day.

Bids may be submitted on a motor car manufactured by any manufacturer, but the County Commissioners reserve the right to accept any bid for any motor car which in their discretion they deem best for the service for which the said motor car is to be used.

Each bid must guarantee the day on which the car will be delivered to the Court House if the bid is accepted.

Each bid must be accompanied by a certified check, draft, cashier's check or any other check issued by a bank in the sum of Three Hundred and no/100 ($300.00) Dollars, which will be forfeited to the County of Lawrence to the extent that the County suffers loss by reason of the failure of the successful bidder signing the contract and giving the required contract bond within 10 days after the contract is awarded to him.

The County Commissioners reserve the right to reject any and/or all bids.
W. A. EAKIN, Chief Clerk.
Legal—News—June 29, July 6, 11, 1951.

Executor's Notice

Letters Testamentary having been issued in the Estate of Michael Wolyniec, late of the Eighth Ward, New Castle, Lawrence County, Pennsylvania, all persons having claims or demands against said estate are requested to make known the same, and all persons indebted to said estate are requested to make payment without delay to:
CHARLES DLUGOKENSKI, Executor
601 Lawrence Savings & Trust Bldg.,
New Castle, Pa.
Legal—News—July 11, 18, 25, 1951.

EGG PRICES

BUTLER, July 11.—Egg prices to retailers, hotels and institutions (on 30-dozen lots) at Butler co-operative egg auction.

White	
Fancy Large	67c
Fancy Medium	64
Extras Large	65
Extras Medium	62
Standard Large	61
Standard Medium	58
Producers Large	61
Producers Medium	58
Pullets	52
Pee Wees	37
Checks	42

Brown	
Fancy Large	67
Fancy Medium	64
Extras Large	65
Extras Medium	62
Producers Large	61
Pullets	51
Pee Wees	36

Choice of Dixie

COMPETING with beauties from 12 southern states, Mary Jane Hayes of Washington, D. C., wins title of "Miss Dixie of 1951" at Daytona Beach, Fla. (International)

Peace Negotiator?

DR. RALPH BUNCHE, a U. S. delegate to the UN and currently UN trusteeship administrator, is the top name being mentioned in UN circles for negotiator of the Korean peace when it progresses to political phase. Bunche negotiated Palestine peace. (International)

New York Stocks

Stock Market Is Irregular

NEW YORK, July 11.—(INS)—The stock market fluctuated irregularly today within restricted price limits. Financial attention was again centered on the cease-fire talks in Korea and traders were reluctant to take any new positions pending definite word on the outcome of the negotiations.

At 11 a. m. the Dow-Jones industrial averages were off 22 cents, the rails were up three cents and the utilities were up five cents.

Volume for the first hour totaled 180,000 shares as against 200,000 yesterday.

Curb stocks were steady.

The bond market ruled firm with Japanese issues strong.

Commodities were mixed.

PRICES AT NOON

Furnished by Kay, Richards & Co., Union Trust Building

Amer Loco	17¾
Armco Steel	39½
American Woolen	32½
Atlantic Rfg	69½
Amer Rfg & Stan S	14⅜
Allis Chalmers	41
A T & T	154⅝
Amer Smelt & Rfg	76½
Anaconda Copper	39
Amer Can Co	109½
Amer Tob Co	61
Amer Zinc Lead & Smelt	16⅜
Baltimore & Ohio	17
Bendix Aviation	48⅛
Bethlehem Steel	50
Baldwin Loco	10½
Canadian Pacific	24¼
Cities Service	101½
Col Gas System	13⅞
Consolidated Edison	31⅛
Curtiss Wright	9
Chrysler	68
DuPont de Nemours	94
Firestone T & R	97¼
General Motors	48⅛
General Elec	54¾
Goodyear Rubber	83½
Gulf Oil	94
Inter Nickel Co	33⅞
Inter Tel & Tel	15⅛
Kennecott Copper	72½
Mack Trucks Inc	14¾
Montgomery Ward	68⅜
New York Central	16
Northern Pacific	37½
Nash Kelvinator	18⅛
National Dairy	46¾
Ohio Edison	31¾
Ohio Oil	53
Penna R R	17½
Phillips Petrol	85⅞
Packard Motors	4⅜
Pepsi Cola	9⅛
Pullman Co	43½
Phelps Dodge	61¾
Pgh S & B	8⅞
Rep Steel Corp	38⅝
Radio Corp	21⅛
Socony Vacuum	30⅝
Southern Co	11¼
Southern Pacific	61¼
Std Oil of N J	61⅝
Std Oil of Cal	46⅛
Std Oil of Ind	63½
Studebaker	27¼
Sears Roebuck	53½
Standard Brands	22⅛
Sun Ray Oil	19⅛
Texas Corp	46⅞
TWA	19⅞
U S Steel	39⅝
U S Steel pfd	143¼
U S Rubber	61¼
Union Car & Car	60
United Air	27⅜
United Corp	4½
Westinghouse Brk	26⅜
West Penn Elect	28
Warner Bros	13¾
Westinghouse Elec	37⅛
Woolworth Co	42⅛
Western Union	38¾
Young S & T	47¼

Some 90 per cent of the weight of a grain combine harvester is composed of steel and iron.

All Summer Stock Greatly Reduced
★ Bathing Suits
★ Sunbacks
★ Pinafores
★ Children's Wear
KANTZ DEPT. STORE
118-120 East Long Ave.
Free Parking In Rear

Have You Wormed Your Pullets, Yet?
Worm your pullets NOW for top egg production this winter. Two easy, no-shock ways to worm pullets:

Mix Chek-R-Ton with regular feed, or Feed Chek-R-Ton Granules instead, regular feed for 2 days. No fuss — No bother—Increased revenues.
F. W. HUTCHISON AND CO.
and Volant Mills
New Castle Volant, Pa.
Ph. 5740-1114 Phone 6-1

Text Of Proposed Treaty With Japan Is Scanned

WASHINGTON, July 11.—(INS)—A text of the proposed Japanese peace treaty being circulated among the interested countries revealed today that it is aimed at restoring the former enemy to full status as a member of the family of nations.

It provides that the signatory powers, after the treaty comes into force, will support Japan's entry into the United Nations.

Economic, political and military restraints are being avoided and Japan will be permitted to enter into mutual defense agreements with other powers.

Defense Agreement

There have already been plans revealed for a bi-lateral defense agreement between the U. S. and Japan after the treaty comes into force and this agreement provides for the American occupation to continue until the Japanese are ready to defend themselves.

The State Department announced that the official text will be released at 10:30 a.m., EDT, Thursday.

Invitations are soon to be sent out to the interested powers to meet in San Francisco between September 4 and September 8 for formal signing. At the same time and place, it is expected that a mutual defense agreement among the U. S., Australia and New Zealand will also be signed. The draft of this agreement in final form is now being studied by the two countries and may become the basis of a general Pacific pact.

The treaty will come into force after it has been ratified by the United States and eight of the 14 powers represented on the Far Eastern commission with the exception of Nationalist China.

This will enable Japan, after a period of two or three years, to decide whether to sign a treaty with Communist China or Nationalist China.

About 5000 Words Long

The treaty itself is only about 5000 words long. This is due to the fact that many of the provisions of the earlier European treaties carried extensive clauses on remilitarization and the protection of human rights.

Because of the late date on which the treaty is to be signed, ratification by the U. S. Senate is not expected to come until after next January's regular session.

As previously reported, Japan recognizes the independence of Korea and drops claim to Formosa, the Kuriles and Pescadores islands, South Sakhalin, Antarctica and other smaller islands. The mandated islands, which Japan won after the First World War, will go to a U. N. trusteeship which the U. S. will administer.

Japan will also be bound to honor any pre-war international treaties she had with any signatory power if the latter wants them revived. She will also bind herself to honor previous international fisheries agreements and renounce special rights and interests in China.

Reparations are abandoned except that Japan will lend technical assistance to countries requiring them as compensation for war damages.

The demands of Australia and New Zealand for compensation for mistreated war prisoners is met by alloting Japan's property in allied countries, which are not otherwise committed, under supervision of the Red Cross international committee.

Discover Cheaper Way To Make New U. S. Dollar Bills

WASHINGTON, July 11.—(INS)—Discovery of a cheaper way to make dollar bills today cost 300 workers their jobs at the bureau of printing and engraving.

The treasury announced the employees will be let out Aug. 10 because of a new printing procedure which will save the bureau one million dollars a year.

The process involves a new quick-drying ink, developed after years of research, which permits stacking of freshly printed sheets of currency without "blotting" them with slip sheets.

Coal is the major fuel for heating Veterans' hospitals.

Happy Is The Day When Backache Goes Away . . . .

Nagging backache, loss of pep and energy, headaches and dizziness may be due to slowdown of kidney function. Doctors say good kidney function is very important to good health. When some everyday condition, such as stress and strain, causes this important function to slow down, many folks suffer nagging backache—feel miserable. Minor bladder irritations due to cold or wrong diet may cause getting up nights or frequent passages.

Don't neglect your kidneys if these conditions bother you. Try Doan's Pills—a mild diuretic. Used successfully by millions for over 50 years. It's amazing how many times Doan's give happy relief from these discomforts—help the 15 miles of kidney tubes and filters flush out waste. Get Doan's Pills today!

PULASKI

HONORED ON BIRTHDAY

Honoring their daughter Bonnie on the occasion of her seventh birthday anniversary, Mr. and Mrs. Robert Mitcheltree entertained a group of relatives and friends at their home on the West Hill. Refreshments were served to 20 at a large table centered with three birthday cakes and appointed in pink and white. A social time entertained. The honored guest received an array of beautiful gifts. Out of town guests were Lynn Fowler and Miss Laura Harding of New Castle. Mrs. Mitcheltree was assisted by her sisters, Miss Evelyn Grell and Mrs. Aubrey Morgan.

BOARD ELECTS OFFICERS

Roy C. Bilger was eletced chairman of the official board of the Methodist church at the meeting on June 27. The meeting opened with prayer by the new minister, Rev. Lawrence Sproul. The following officers were elected for the year: Chairman, Roy C. Bilger; recording secretary, Mrs. Adam Grell; financial secretary, Mrs. Aubrey Morgan; treasurer, Roy C. Bilger; pianist for the church for the winter months, Mrs. Francis Taylor; pianist for the church for the summer months, Mrs. William Liddle; ushers for the year, Lewis Grell, Charles Yarletts and Bill Large.

COMMITTEES APPOINTED

At the last regular meeting of the Pulaski Community Association the following committees were appointed: Flower committee, Mrs. Clyde White and Mrs. Roy C. Bilger; finance committee, Mrs. Henry Cox and Mrs. Robert Mitcheltree; publicity committee, Mrs. Maurice Garrett, and auditors, Gerald Garrett and Guy D'Eletto. The next meeting will be on Monday evening, July 16, at 8 o'clock in the grade school building.

PULASKI NOTES

Supper guests at the home of Mr. and Mrs. Gaylord Cameron on Sunday were Mr. and Mrs. Thayer Cameron of Struthers, O.; Mrs. Nellie Gibson of Arlington, Va.; Mrs. Carrie Rowland and Mrs. Jack Roche and son Scott of Youngstown, O.

Silas Sturdevant is visiting relatives and friends at Apollo, Pa.

Mr. and Mrs. William Miller and children Billy and Nancy have moved into their apartment above their Golden Dawn store on Union street.

Johnny Schanck, son of Mr. and Mrs. Richard Schanck of Union street, flew to Long Island, N. Y. last week to visit relatives for the summer.

Jimmy Winters spent the week end at the home of his grandmother, Mrs. Pearl Hughes in Sharon.

Mrs. Clyde Becker and Mr. and Mrs. William Hoey of Scienceville were Sunday afternoon visitors at the home of Mr. and Mrs. Jesse Denison.

Pfc. Mickey Cameron, stationed at Randolph Field, Tex., is spending a few days at the home of his parents, Mr. and Mrs. Gaylord Cameron.

The Baltimore & Ohio is the only eastern railroad which allows pets to ravel with their owners in day coach or Pullman—and for free.

In a carnival contest at Ilfracombe, England, 20 waitresses carried glasses of water a mile on trays.

SHOP AT FISHER'S!

WE FEATURE NATIONALLY ADVERTISED MERCHANDISE.
General Electric, Magic Chef, Dexter, Crosley
And Dozens and Dozens of Others
SHOP WITH CONFIDENCE, EASY TERMS OF COURSE

FISHER'S Furniture

1-9 EAST LONG AVE. PHONE 1105

New Castle Store

Specially Purchased "Famous Make"

TEEN'S DRESSES

Regular Values To $8.98

$5.98

Sizes 7 to 15

There is still plenty of warm summer days ahead, that the Teenagers will enjoy wearing these lovable cool dresses, of organdy, voile, printed lawns, and plaid sheers in pastels and deep tones. These attractive dresses are the sleeveless styles with pretty trims.

Teens—Second Floor

Special Shipment of Teens

SWIM SUITS

That Would Sell To $7.98

If They Had Not Been Specially Purchased

We were very fortunate to be able to purchase these suits at this savings so that we can pass it on to you. Smart Teens Swim Suits of satin and nylon Lastex, printed Lastex, and seersucker and pique dressmaker styles. One and Two piece suits. Sizes 7 to 15.

$3.98

Teens—Second Floor

New Castle Store

MISSES and WOMEN BUY YOUR

ZIP COATS

TODAY . . .

LAYAWAY 'TIL FALL

A Small Down Payment Will Hold Your Coat Until Fall When You Will Need It

(1)

Worsted Sheen Gabardine

With All Wool Lining . . .

★ TOP VALUE
★ TOP QUALITY
★ TOP TAILORING

$39.95

It is not too early to be looking ahead to cooler weather when you will need a warmer coat . . .

(2)

It's smart to be an early bird! Select your year-round ZIP COAT today . . . pay just a small down payment and we will hold your coat till fall. We bought these outstanding coats months ago at unbeatable prices . . . and you profit today by getting top values for your dollar. Smooth fitting, lustrous hard-wearing worsted zips in or out to please the weather. No coat is more handy, more versatile, more necessary than a Zip Coat. Choose grey, green, wine, navy, or black. Sizes 10 to 20, 14½ to 24½.

(1) MISSES . . . your favorite pyramid coat closed with a stream of matching buttons.

(2) MISSES, WOMEN'S, classic box version highlighted with scalloped yoke detail.

CHOOSE YOURS TODAY . . .

Coats—Second Floor